

Erie Family Health Center
2014 Annual Report



Erie highlights FY2014

July 1, 2013 – June 30, 2014

Erie's highly skilled navigators enrolled **nearly 7,000** previously uninsured patients in health coverage.

All Erie sites received **Primary Care Medical Home** certification from The Joint Commission.

Erie COO Iliana A. Mora was honored as one of *Crain's Chicago Business* **"40 Under 40"** business leaders.

Erie provided care for 11,000 new patients in fiscal year 2014, **a 26% increase** over 2013.

The permanent location for Erie Evanston/Skokie opened, with capacity to serve more than 5,500 patients.

Erie earned distinguished **national recognition** from the U.S. Department of Health and Human Services as a Health Center Quality Leader.

Dear friends of Erie,

These are exciting times in health care and at Erie. Our past fiscal year began with the opening of Erie Foster Avenue Health Center, followed by the permanent site for Erie Evanston/Skokie Health Center. It ended with final preparations to open Erie HealthReach Waukegan. Operating since July 1, the Waukegan site caps a remarkable journey of Erie expansion. Today, we're proud to provide compassionate, high quality care to more than 60,000 patients in 13 locations that serve some of our region's highest-need communities.

In this report, you'll read about how Erie has led the charge to implement broad changes in response to the rapidly evolving health care landscape. These new initiatives are having a real and positive impact on people's lives in the communities we serve. Last year, we helped thousands of patients enroll in health insurance plans and showed them how to use their new coverage. For the first time, these patients are receiving the care they need to achieve better health, raise healthy children and improve the quality of life for their families.

While delivering care is paramount, how we deliver it is equally important. As change leaders, we worked toward ever-higher levels of improved quality so that patients are assured of the best integrated primary medical, dental and behavioral health care — all under one roof. As a result, last August all Erie sites received Primary Care Medical Home certification from The Joint Commission. In the future, we're committed to continue strengthening and improving our patient-focused model of care to set new standards for best practices.

These pages will introduce you to some patients who have benefited from Erie's innovations. In addition, you'll read about one of the new generation of doctors training to practice primary care and family medicine under the guidance of experienced Erie physicians. These young doctors represent the leaders of tomorrow who are in the vanguard of changing the way care is delivered to those who need it most.

We are deeply grateful for your belief in our mission. With your support, we are improving health care and changing lives.

In good health,



Lee Francis, MD, MPH
President and CEO



Brian P. Marsella
Chair, Board of Directors



LEADING CHANGE, TRANSFORMING CARE

ALL IN A DAY AT ERIE

EVERY DAY, ERIE CARES FOR CLOSE TO 900 PATIENTS. They come from some of the most underserved, highest-need communities in Chicago and the surrounding suburbs. They come with their children and families. They come with hope for compassionate, individualized care to improve their health and help them live longer, more productive lives. Every day, we are inspired by their trust.

Growing to change more lives

Last year, we led enormous changes while expanding to meet critical needs for quality, affordable care. Erie served as a national model by enrolling nearly 7,000 previously uninsured patients into health insurance plans through on-site events and outreach by highly trained Erie staff. While demand from newly insured patients will be a factor driving our future growth, we are committed to continuing to serve high-need communities whose residents will remain uninsured. As a result, in fiscal year 2015, Erie expects to provide care through 251,000 visits, a 15 percent increase.

A patient home for quality coordinated care

Erie is an established leader in providing high-quality prenatal care, breastfeeding education, asthma care, diabetes management and many other services. Last year, Erie received national recognition for our quality and model of care when The Joint Commission designated all Erie sites as Primary Care Medical Homes.

This designation recognizes Erie for providing high quality, preventive, primary care — including dental and behavioral health for adults and children. Medical home designation also recognizes that all Erie sites encourage and educate patients to become proactive partners in their care.

Strides against Hepatitis C and behavioral health conditions

Erie took major steps to more systematically address critical public health challenges. For example, with the support of academic, hospital and community partners, some Erie providers have been specially trained to treat Hepatitis C patients with the most advanced therapies, at minimal cost to patients. In addition, adult patients and children whose lives are overshadowed by behavioral health challenges now have access to screening and appropriate treatment. These Erie programs are already changing the lives of many patients.

A strategic turn toward the future

Building upon our accomplishments, our new strategic plan focuses on continuing our leadership in transforming health care's future. The accelerated growth of past years is the foundation for Erie to create that future. Every day at Erie, we recommit ourselves to improving and streamlining our processes and operations, deepening our partnerships, increasing our capacity for excellence and setting new standards for improving patients' lives.

WE INVITE YOU *on a tour of a typical day at Erie. Learn how chronic disease is being managed. How patients are learning to take control of their health. And how lives, families and futures are being transformed. ▶▶▶*



Erie is poised to meet more than a **30% increase** in annual patient visits by 2018.

2:03 PM

During a routine check-up, nurse practitioner Martha Glynn examines her patient, Ja'Ziyah Perkins.



3:11 PM

Heather Gelegdorj (*center*) enjoys a visit with physician assistant Caroline Teter (*right*) and Erie nurse Maria Olsen, who helped coordinate Heather's recovery from Hepatitis C.



OVERCOMING OBSTACLES TO BEAT HEPATITIS C

Hepatitis C (HCV) is difficult to detect and expensive to treat. Heather Gelegdorj was devastated when she learned she had it.

BUT THIS ERIE PATIENT was able to participate in Erie's HCV intervention program. Through partnerships with the University of Chicago's Extension for Community Healthcare Outcomes (ECHO), Northwestern Memorial Hospital, the International Association of Providers of AIDS Care and the Alliance of Chicago Community Health Services, the program provides testing and treatment with the most advanced therapies — at minimal cost to low-income patients. Soon Heather had a team of specially trained providers on her side, including physician assistant Caroline Teter; Dr. Richard Green, a liver specialist at Northwestern Medicine; and Erie nurse Maria Olsen. Together, they guided Heather to apply for benefits and receive access to the most effective medications available, while providing ongoing support and encouragement. Today, she is free of the disease.

"I wasn't scared. I felt positive and optimistic because everyone at Erie kept saying, 'You can do this.' They supported me every step of the way. They gave me a chance to beat HCV. I won!"

HEATHER GELEGDORJ
Erie Patient

REDUCING RISKS OF CHRONIC DISEASE

Daniel Hill avoided treatment for his high blood pressure. As a seasonal worker, he had no health insurance. He also had bad memories of unpleasant clinics with impersonal care.

IN 2010, HE WAS RUSHED TO THE EMERGENCY ROOM and diagnosed with Stage 2 colon cancer. After successful surgery, he was cancer-free and grateful. But he was left with high blood pressure — and a mountain of medical bills. His cousin, an Erie patient, told Daniel about Erie. He made an appointment with Erie primary care physician, Dr. Peter Mayock. Daniel immediately felt comfortable with his new doctor, Erie's friendly staff and bright, clean environment. In 2012, Dr. Mayock referred him to CountyCare, Cook County's early Medicaid expansion program. Daniel now receives Medicaid benefits and regular care. His blood pressure is under control. He is so pleased with his care, he referred two co-workers to Erie.

"Coming to Erie was one of the best decisions of my life. It makes a tremendous difference to wake up every morning and know there's a place to go when I need care."

DANIEL HILL
Erie Patient



12:27 PM

Daniel Hill is monitored by medical assistant Lesly Vasquez to help reduce his blood pressure and risk of hypertension.



1:14 PM

Angelica Gomez meets with behavioral health therapist, Robert VanTreeck, who helps her manage symptoms of bipolar disorder.

INTEGRATING BEHAVIORAL HEALTH INTO THE MEDICAL HOME

Angelica Gomez is a college student and lifelong Erie patient. But severe depression caused her to drop out of high school.

IN 2010, SHE WAS HOSPITALIZED under the care of Dr. David Buchanan, currently Erie's Chief Clinical Officer. He confirmed a psychiatrist's diagnosis of bipolar disorder and referred her to Robert VanTreeck, an Erie behavioral therapist. VanTreeck recognized her intelligence and will to recover. But therapy and appropriate medication — combined with careful coordination and teamwork among all providers involved with Angelica's care — would be crucial. Coordinating with her and other team members, VanTreeck worked closely with Angelica over several years. Today, she still sees her therapist and is doing well. She is currently training to serve as an Americorps pre-school volunteer in North Lawndale. Next year, she'll receive a B.A. degree in psychology from DePaul University, with a concentration in Community Psychology.

"At Erie, my doctors believed in me. I felt safe to learn about myself and move forward."

ANGELICA GOMEZ
Erie Patient

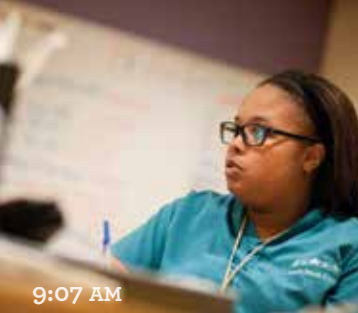

9:07 AM



9:42 AM

58
years providing
accessible, compassionate,
high quality care



10:13 AM

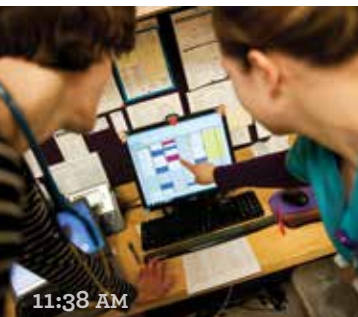

11:38 AM



11:46 AM

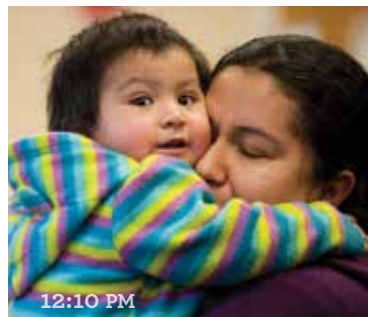

12:10 PM



1:41 PM

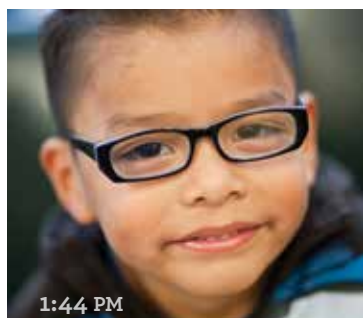

1:44 PM

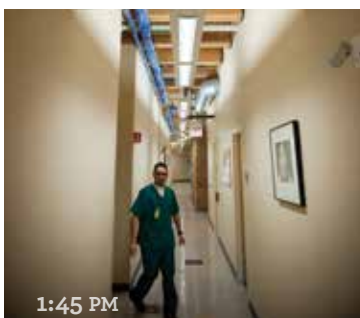

1:45 PM



1:47 PM

219,000
annual patient visits
in fiscal year 2014

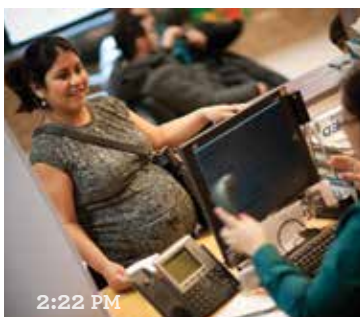

2:22 PM

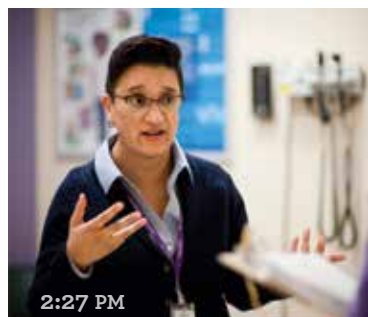

2:27 PM

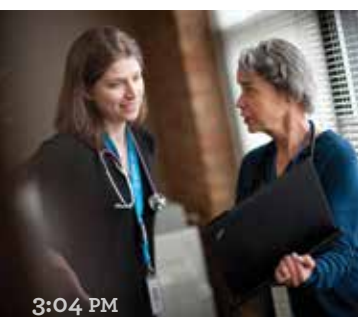

3:04 PM



3:18 PM

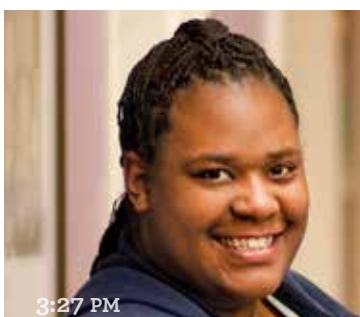

3:27 PM

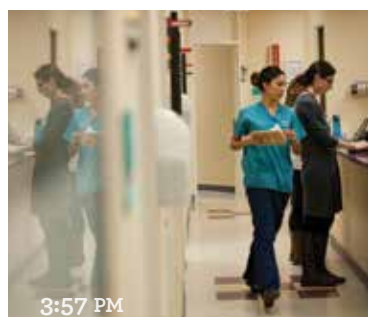

3:57 PM

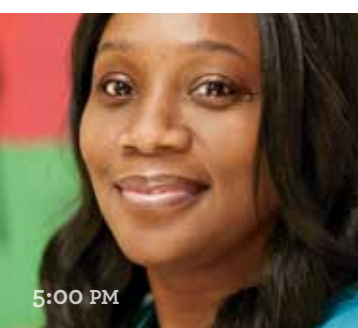

5:00 PM

5
school-based health centers
1
dedicated
teen health center

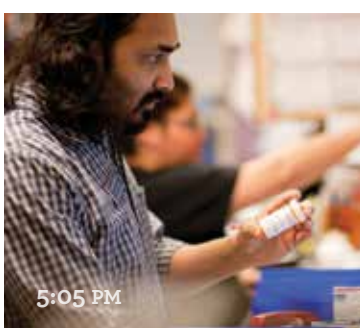

5:05 PM

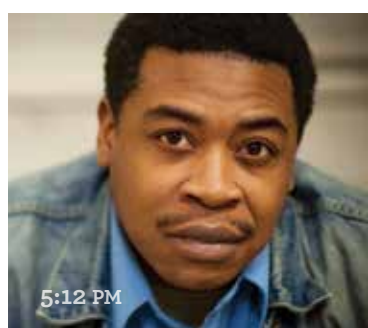

5:12 PM



10:50 AM



11:21 AM



11:28 AM

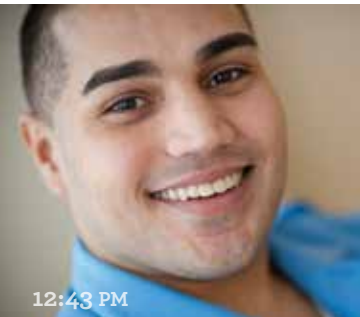

12:43 PM



12:55 PM

7
primary care centers
4
with integrated
dental care

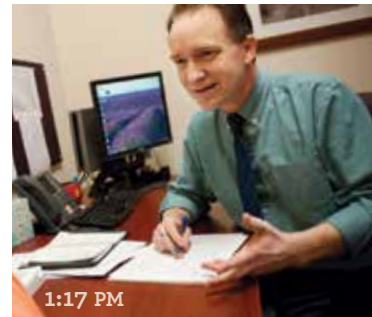

1:17 PM

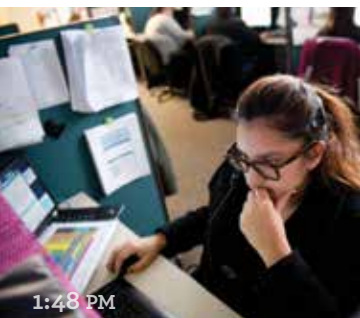

1:48 PM

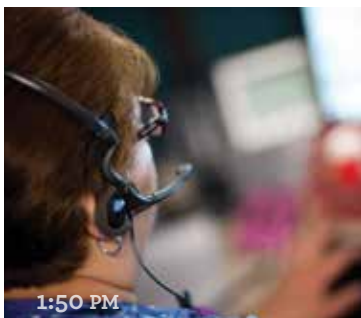

1:50 PM



1:55 PM

ALL
IN A DAY
AT ERIE

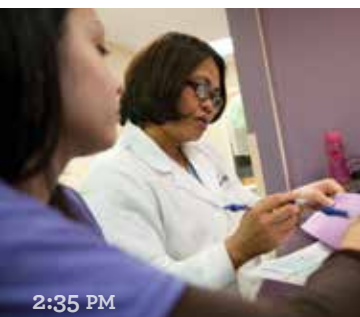

2:35 PM



2:47 PM



2:51 PM

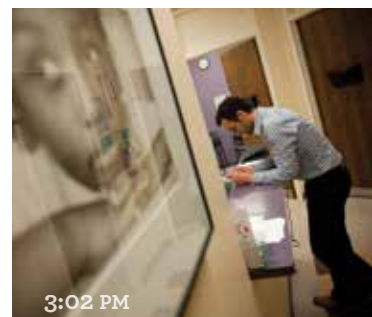

3:02 PM

60,000
patients
who need
care most

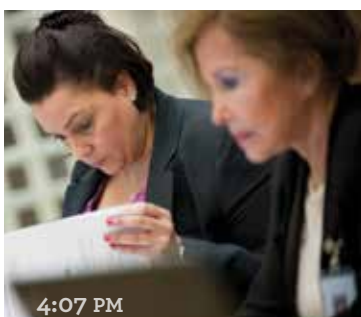

4:07 PM



4:20 PM

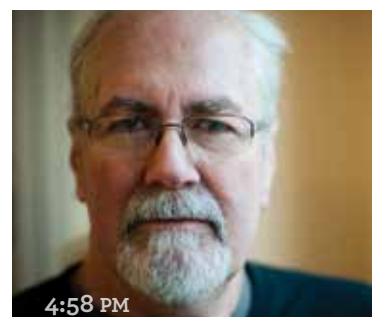

4:58 PM



5:15 PM



6:07 PM

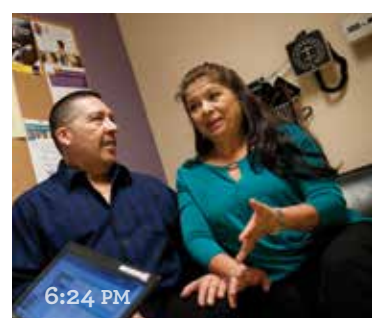

6:24 PM



5:17 PM

Michael Reis feels totally comfortable as his dentist, Dr. Christina Bosack, examines his teeth to prevent oral disease caused by diabetes.

DENTAL CARE FOR DIABETIC ADULTS

Dr. Gail Patrick was concerned about her patient, Michael Reis. As a diabetic, Michael was at a high risk for gum disease and tooth loss. She urged him to see a dentist.

BUT FEAR had kept him from receiving dental care since a painful experience as a child. Dr. Patrick introduced Michael to Erie's dental center, just upstairs. Dr. Christina Bosack, an Erie dentist, sat down with Michael. She explained each procedure and answered all his questions. Michael's fears were calmed. He was surprised at how comfortable he felt. He had trusted his doctor, and now he trusted his dentist. Dr. Bosack continues to provide him with the dental care he needs. Michael learned that regular dental care lowers his risk for oral disease, keeps him healthier and improves his quality of life.

"My dentist makes me feel calm, comfortable and confident that I'm getting the care I need. I trust her like I trust everyone at Erie."

MICHAEL REIS
Erie Patient

PATIENTS WHO COME TO ERIE, STAY AT ERIE

From her first visit to Erie's Teen Center 12 years ago, Jade Saldana knew she was where she belonged.

HER PROVIDERS were compassionate and respectful. She felt cared for. But when the Teen Center relocated far from her home, Jade worried where she would go for health care. She was relieved when Erie referred her to its nearby Humboldt Park location. There, she continued receiving the care she had come to depend on. Her growing relationship with Erie doctors and nurses, resources and continuum of care inspired her to imagine a path for her life. After high school, she continued her education to become a medical assistant. She completed an externship at Erie. Today, she is thrilled to have a career as a medical assistant team leader at Erie and proud to be developing long-term relationships with her patients and their families. Along with Jade, her three children, sisters, nieces and her husband's family have all become Erie patients. Like Jade, they look forward to visiting their doctors.

"I'm living proof of how Erie affects people's lives. I want my kids and my whole family to have the same great experience I've had."

JADE SALDANA
Erie Patient and Medical
Assistant Team Leader



5:43 PM

Sofia Romero (*right*), visits with Erie nurse Maria Romero (*no relation*). Sofia's mother, Jade Saldana, is a pediatric medical assistant team leader at Erie.

ERIE RESIDENTS ARE COMMITTED TO PATIENTS WHO NEED CARE MOST

As a child growing up in South Chicago, Luis Rivera dreamed of becoming a physician. Now a first-year resident in the Northwestern McGaw Family Medicine Residency Program at Erie Humboldt Park, Dr. Rivera is achieving that dream.

HE LOVES HIS JOB working with Dr. Dorothy Dschida, a graduate of the program, and other Erie attending physicians. In addition to coordinating much-needed care for low-income patients with complex health issues, he is delighted to help teach and convey his passion for primary care and family medicine to medical students who accompany him on rounds. The leadership and dedication of Dr. Rivera and other Erie residents symbolize Erie's progress in reversing the shortage of primary care doctors and dentists by training the workforce of the future. Fifteen residents have already graduated from the program. All of them are now primary care or family medicine practitioners, and five practice at Erie locations. Eight more residents will graduate from the program this spring. Currently, Erie Foster Avenue is also training 49 Swedish Covenant Hospital internal medicine and family medicine residents. Erie will partner with Northwestern Lake Forest Hospital to launch a new family medicine residency program at the Waukegan location in July 2015.

"I grew up hearing about Erie. I thought it would be amazing to be a doctor there and care for people who live in a community like the one I come from."

DR. LUIS RIVERA
1st Year Resident
Northwestern McGaw Family
Medicine Residency Program





6:18 PM

Dr. Luis Rivera advises Luis and Olivia Jimenez of their most recent test results in their native Spanish.

Financial statements

For the fiscal years ending June 30, 2014, and June 30, 2013

OPERATING REVENUE

54% of Erie's revenue is generated through patient services.

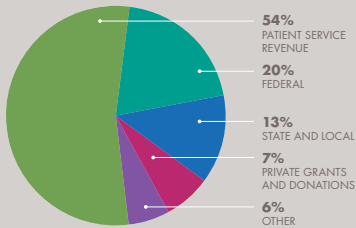

OPERATING EXPENSES

82% of Erie's expenses go toward patient programs and services.

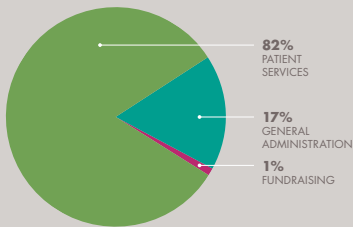

PATIENT PAYOR MIX

30% of Erie's patients are uninsured.

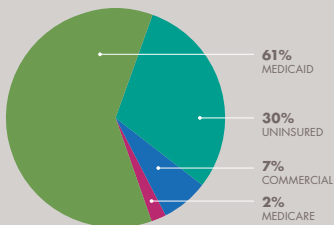

Fiscal Year 2014 was a year of major planned growth for Erie Family Health Center. Our financial results reflect investments in capital and start-up operations related to opening two new major primary care sites and construction of a third. While Erie experienced a net operating loss of \$1.3 million, we had a net operating gain of \$809,601 prior to depreciation. Erie also received additional nonoperating revenue, including \$4 million for capital projects, producing a positive change in net assets of \$2.8 million.

All numbers trace to audited financial statements

	2014	2013
Statement of financial position		
ASSETS		
Cash/certificate of deposit	\$ 3,698,771	\$ 10,039,152
Patient account receivables	4,890,151	2,473,064
Grants receivable	5,157,097	4,619,261
Prepaid expenses/other assets	1,405,347	608,897
Total current assets	15,151,366	17,740,374
Other assets	783,527	640,198
Property, plant and equipment	21,776,378	12,365,282
Total assets	37,711,271	30,745,854
LIABILITIES AND NET ASSETS		
Current liabilities	8,351,499	4,233,203
Long-term liabilities	2,266,257	2,204,672
Total liabilities	10,617,756	6,437,875
Unrestricted net assets	25,238,948	21,285,597
Temporarily restricted net assets	1,854,567	3,022,382
Total net assets	27,093,515	24,307,979
Total liabilities and net assets	\$ 37,711,271	\$ 30,745,854

Statement of activities

REVENUE AND OTHER SUPPORT

Contributions and grants	\$ 17,385,785	\$ 15,097,803
Patient service revenue	22,901,570	19,904,721
Other income	2,470,169	1,239,530
Total revenue and other support	42,757,524	36,242,054

OPERATING EXPENSES BY FUNCTION

Patient services	36,118,538	30,187,017
Fundraising	436,349	279,551
General administration	7,531,023	4,852,053
Total operating expenses	44,085,910	35,318,621
Change in net assets from operations	(1,328,386)	923,433
Capital investments in Erie's future	4,038,468	2,925,716
Change in equity investments*	75,454	139,250
Change in net assets	\$ 2,785,536	\$ 3,988,399

*Represents Erie's equity share of the Alliance of Chicago Community Health Services and coordinated and accountable care entities.

Erie at a glance

Erie by the numbers —



9,200

patients received dental care



79%

dental patients cavity-free after one year of treatment



84%

dental patients completed treatment plan in one year



248

providers in training at Erie



5,000

diabetic patients received care



75%

diabetic patients well controlled, compared to State average of 66%



2,800

patients received care for hypertension



73%

hypertensive patients maintained healthy blood pressure, compared to State average of 61%



1,973

babies delivered



87%

mothers with prenatal care in first trimester, compared to State average of 76%



94%

babies born normal birthweight, compared to State average of 92%



8,400

behavioral health visits

Erie patients —



73%

are Hispanic

50%

are best served in Spanish

44%

are under the age of 18

64%

are female

30%

are uninsured

61%

are insured by Medicaid

98%

are low income, meaning an annual income of \$48,500 for a family of four

thank you

Our benefactors

ANNUAL GIFTS
JULY 1, 2013 – JUNE 30, 2014

public sources

Chicago Department of Public Health
Chicago Public Schools
Ela Township
Illinois Department of Human Services
Illinois Department of Public Health
US Department of Health and Human Services, Health Resources and Services Administration —
• Bureau of Primary Health Care
• HIV/AIDS Bureau
Vernon Township

capital gifts

Erie Evanston/Skokie Health Center

\$300,000 and above

Illinois Children's Healthcare Foundation

\$100,000 – \$299,999

Anonymous
The Valukas Family

\$50,000 – \$99,999

Illinois Department of Public Health/
City of Evanston

\$25,000 – \$49,999

Lee Francis* and Michelle Gittler
The Lehman-Stamm Family Fund
The Tisdahl Family

\$10,000 – \$24,999

Avery Hart* and Nina Black

\$5,000 – \$9,999

William and Eleanor Revelle

\$100 – \$4,999

Melvin and Patti Gerbie
Allen I. Goldberg

Erie HealthReach Waukegan Health Center

\$300,000 and above

Illinois Children's Healthcare Foundation

\$100,000 – \$299,999

North Shore Gas

\$10,000 – \$24,999

First Presbyterian Church
of Lake Forest

operating gifts

Corporations, Foundations and Organizations

\$250,000 and above

Illinois Children's Healthcare Foundation*
NorthShore University HealthSystem*
Northwestern Medicine
Swedish Covenant Hospital*

\$100,000 – \$249,999

AIDS Foundation of Chicago
Alliance of Chicago Community Health Services, L3C
Avon Foundation for Women/
Northwestern Memorial Foundation
Healthcare Foundation
of Northern Lake County
Norwegian American Hospital
Polk Bros. Foundation
Ravenswood Health Care Foundation
School-Based Health Alliance,
as sponsored by CVS Health Foundation
United Way of Metropolitan Chicago

\$50,000 – \$99,999

Abbott Fund
Family Foundation Challenge Grant (Anonymus)*
Blue Cross and Blue Shield of Illinois
Crown Family Philanthropies*
Erickson Institute*
Searle Funds at The Chicago Community Trust
Sisyphus Supporting Foundation*
Susan G. Komen® Chicagoland Area Trustmark Foundation

\$25,000 – \$49,999

ACCESS Community Health Network
Aetna Foundation
Grant Healthcare Foundation
Michael Reese Health Trust
Prince Charitable Trusts
United Way of Lake County
VNA Foundation
Washington Square Health Foundation

\$10,000 – \$24,999

American Medical Association
Bowman C. Lingle Trust
Chicago Community Foundation
D & R Fund
Delta Dental of Illinois Foundation
Evanston Community Foundation
First Presbyterian Church
of Lake Forest
Helen Brach Foundation
Irvin Stern Foundation
Lloyd A. Fry Foundation
Local Initiatives Support Corporation (LISC) Chicago
Ravenswood Community Services
Tom Russell Charitable Foundation, Inc.

\$5,000 – \$9,999

ADA Foundation
Chicago Dental Society Foundation
CVS Health Community Grants
Gilead Sciences, Inc.
Kenilworth Union Church

Northwestern University / United Way
of Metropolitan Chicago
REAM Foundation
University of Chicago
Medical Center
Woman's Society of Winnetka
Congregational Church

\$1,000 – \$4,999

George M. Eisenberg Foundation
for Charities
Illinois Primary Health Care Association
Radio Flyer, Inc.
Rush University Medical Center
Society of Teachers of Family
Medicine Program Enhancement
Award

Up to \$999

Amazon Smile
American Dental Association
Beth Emet Synagogue
The Blues Jean Bar
Citizen Bar
Comcast
CrossRoads Bar & Grill
CustomInk
Evanston Township High School
GA Communication Group
Gerald Linda & Associates
Leopardo Companies
Market Specialties, Inc.
Nail Fetish, Inc.
Oral Health America
United Methodist Church
of Libertyville

individuals

\$50,000 and above

Anonymous
Finnegan Family Foundation*

\$10,000 – \$49,999

Linda Cushman*
Frankel Family Foundation Trust
Jill* and John Svoboda

\$5,000 – \$9,999

Brian P.* and Michele Marsella

\$2,500 – \$4,999

Matt Aaronson*
Francis Beidler Foundation
Michael* and Julie Cole
Jill M. Garling and
Thomas J. Wilson
Bill* and Joan Kistner
Lehman Family Fund/
Mennonite Foundation
Paul and Nancy Maddrell

\$1,000 – \$2,499

Michael and Bonnie Balkin
Duane and Helen Binns
Terrence J. Conway and
Judith A. Neafsey

David W. Cugell
 Javier Flores
 Lee Francis* and Michelle Gittler
 Steven Geiermann
 Elizabeth Lynn Gordon and Kevin V. Dunphy
 Ruth Gorton
 Harte-Matlin Fund
 Robert and Janet Helman
 Laurence E. Herman Family Foundation
 Melissa Hilton* and Jonathan Perman
 Louise Berner-Holmberg and Michael J. Holmberg
 Peter and Lindsay Ianello
 Mary Ittelson
 Luz* and Ed Jimenez
 Eric* and Sarah Mayeda
 Julio and Luz Mora
 Iliana A. Mora* and Bodee Kittikamron
 Jack Murchie
 Nancy E. Pick and Lawrence R. Douglas
 Miriah Plawer-Volmerding and Matt Volmerding
 Pritzker Traubert Family Foundation
 Gary Raju* and Melissa Macek-Raju
 Radha Reddy and Bruce Buerk
 Ana Maria Soto* and Gerard Cardenas
 Frederick Sturm and Deborah Gillaspie
 Alice Swider
 Elliot S. Weisenberg and Clara E. Orban
 Rob and Val Weiss
 Julie* and Mark Zerwic

\$500 – \$999

Reed Beidler
 Lawrence J. Blum
 Frank M.* and Courtney Castillo
 Larry and Char Damron
 Theodore C. and Ann E. Doege
 James L. and Sara L. Downey
 Deborah Edberg*
 Holly Watson-Evans and Robert Evans
 Marvin and Carol Gittler
 Robert E. and Carol J. Hirschtick
 Jeffrey Joy
 Edward Kapelinski
 Lisa Kearney* and Richard F. Bolliger
 Lewis and Jill Landsberg
 Carlos and Esther Leal
 Maurice Lemon and Catherine Kallal
 David Mahvi
 Dean L. and Keri Manheimer
 John and Katie MacCarthy
 David B. and Janet Midgley
 Langdon Neal and Jeanette Sublett
 Brian Ortiz
 John and Katie Palmer

Keith R. and Vera H. Rigolin
 John D. Rogers and Susan M. Swider
 Jack Rubin and Pat Yuzawa-Rubin
 Gordon Schiff and Mardge Cohen
 The Smith Family Foundation
 Eric and Chris Strobel
 Joseph Tilson
 Darryl Tom*
 Charles and Georgi Yost
 Mohammad Zaffarkhan

\$250 – \$499

James N. and Cleopatra Alexander
 Rosalie Alicea* and Robert Tutman
 Kimball and Karen G. Anderson
 David W. and Ann P. Baker
 Ron and Queta Bauer
 Peter Bensinger and Heidi Wagman
 David Buchanan* and Lacinda Hummel
 Victoria Chiou
 Kevin and Valerie Compralli
 Phillip and Theresa Cothern
 William Curtis
 Brandon and Sara Elsasser
 Ruben Figueres
 Scott Fithian and Beth M. Saks
 James J. and Nancy Foody
 Michael Scott Gordon and Chris Johnson Gordon
 Maurice and Beverly Gross
 Mary Hayes
 Jim and Robyn Hensel
 Dana Kelly*
 Jeffrey D. and Beth G. Kopin
 Kenneth I. Kornbluh
 Gloria Kot
 Tom Levin
 George Marquisos and Antonia J. Contro
 Jon and Suzanne M. Mayeda
 Bruce and Kathryn Miller
 John and Shannon M. O'Brien
 Thomas and Mary Ann Oczkowski
 Tim J. and Kelly O'Day
 The Patis Family Foundation
 Lorraine Perman
 Thomas and Susan Pick
 Steven Rothschild
 Rev. Edward* and Linda Sarden
 John M. and Jeanne M. Scanlan
 David M. Schiffman and Judith Feigon Schiffman
 Debbie Sontag*
 Peter Stille
 Macie Trufant
 Robin Varnado*

\$100 – \$249

Anonymous (6)
 Elizabeth Alvear*
 Mary Kay Ayers
 Edward Bancroft
 Kathleen Bell

Micah Berry
 Stacy Bilharz
 Kate* and Jack Birdwell
 Jane Grover and William Blanchard
 Judith Blank
 Paul Brandt-Rauf
 Thomas Brody
 Andrew D. and Susanna G. Bunta
 Jamie Carmell-Hyman
 D. Craig Cathcart
 Diane Cesarone
 Ernest and Sarah Chang
 Alan and Ronda Channing
 Bechara Choucair
 Robert and Carolyn Clarick
 Holly Clarke
 Deborah Clements
 William G. and Kamala G. Cotts
 Catherine Counard
 Ben Crowder
 Raymond H. Curry and Kristi Kirschner
 Foster Dale and Janet Silverberg
 Daniel M. Derman
 Steven and Ariel Derringer
 Adriana Diaz*
 Maureen Domerchie
 Megan Doyle*
 Dorothy Eileen Durkin
 John Elder
 Dima Elissa
 Andrew Epstein
 Katherine Erwin
 Carol Escobar
 Caswell Evans and Arlene Grosvenor-Evans
 Janet Ferguson*
 Sheila Fleming*
 Mary Flynn
 James Folliard
 Michael Friedman and Margaret Berger
 J.P. Gallagher
 Chris Gibson
 Mandy L. Gittler*
 John F. and Shari B. Glynn
 Martha Glynn*
 Allen I. Goldberg
 Monica Gormley
 Adam Gratch
 Barbara R. Greenberg
 Randall Grove
 Ada Mary Gugenheim
 Judith Haasis
 Chris Haen
 Benjamin Harris*
 Elizabeth Hawkes*
 Linda S. Hensel
 Flavia Hernandez
 Jim and Nikki Hertzberg
 Jeanice Hogan*
 Richard S. Holba
 Molly Johnson
 Anthony Jones

Rosemary Joy*
 Gerallynn M. Kahn
 Shellie Karno Wolf*
 Lynn Kasik
 Kathleen Kilbane
 Keri Kramer
 Marlene Krause
 Susan Kurtenbach*
 Anne Ladky and Karen Fishman
 Victor Lang
 Barbara A. Langley
 Ronald Leahy and Rose M. Navarro
 Jim Lifton
 Gerald* and Claudia Linda
 Steven R. Loevy and Sara Segal Loevy
 Carol Loverde
 Stuart and Susan Lucas
 Bonnie Lytle
 Ruth Mandel
 Barbara Manny
 Bill and Mari Murrinan
 Karin Marrs Rettger
 Barbara Martin
 Peter Mayock*
 Kathryn McDonnell*
 Mark and Elizabeth O. McKelvey*
 Daniel R. Mendoza*
 Gayatri Menon Liu*
 David L. Meyers and Roberta Strickler
 Nivedita Mohanty*
 John Morrison and Linda Hogan
 Richard Murphy
 Sara M.* and Edward T. Naureckas
 Fabiola Fernandez Harnisch* and Darin O'Connor Harnisch
 Denise Oleske
 Julie Osborne* and Timothy O'Hagan
 James Pajuaskas
 Jeff Panzer*
 Benjamin and Barbara Parker
 Kristi Passarelli
 Paul and Amy Pedersen
 Juan F. Perez
 Carrie Perman
 Dale and Betsey Pinkert
 Jason and Kathryn Pinter
 Fred D. Rachman*
 Richard J. Raskin
 Pamela S. Rhoades
 Giannina Riccardi
 Adam Charles Rieman
 Terry and JoAnn Rogers
 Thomas J. Rogers
 Ellen Rosen Kaplan
 John Rouse
 Angkana Roy*

• Multi-year grant
 • Board Member
 * Staff Member
 † Deceased

John and Eileen Sachanda
 Marcia Salas*
 Margie Schaps
 Amy Schroeder*
 Julie Schulz
 Laura M. Schwab*
 Marilyn Schwartz
 April Schweitzer
 Stephen Scott
 Michaela Shaw
 Kanako Kawai Shuaipaj*
 Joe and Jacqueline Shubitowski
 Soleak Sim*
 Emily Smith
 Aparna Sundaram
 Debra Susie-Lattner
 Sarah Till
 Allison Treftz
 Julie Treumann
 Holly Trice
 Beth Truett
 Mark T. Upton
 Humberto* and Sofia Uribe
 Gregory Vachon
 Eduardo Valentin-Perez*
 Arvydas D. Vanagunas
 Dennis Vickers
 Gail Vuckovich
 Steve Whitman†
 Forrest Whittaker
 Stephanie Whyte
 Clark and Megan Wildenradt
 Stephanie Willding
 Todd and Robin Winer
 Deborah Wright-Powell* and David Powell
 Shelby Yastrow
 Kleyton Young
 Ruben Zarate*

Up to \$99

Anonymous
 Cecilia Ackmann*
 Angela Agati
 Olga Albarran
 Brian and Julie Alcalá
 Mary Alvarado
 Natalie Alvarado
 Jonah Anderson
 Rose Aronson
 Lindsey Artola
 Shane Ash
 Kayte Atkins
 Diana Avarca*
 Marta Bahriy
 Justine Bandstra*
 Stefani Barcal
 Beni Barriger
 Donald and Johnine Bartosz
 Dave Bartusek and Elaine Glusak
 Hannah Bass*
 Ethel Battle
 Kris Beck
 Carol Becker

Susan Becker Doroshow
 Jennifer R. Bello Kottenstette*
 Jim and Beth Benson
 Lyle L. Berkowitz
 Jay Bhatt*
 Gretchen Bioty
 Christopher Boisselle*
 Cindy Bruno
 Lydia Bueschel
 Erin Carbonara
 Celeste Castillo*
 Alissa Catiis*
 Christina Cedenó*
 Jacqueline Cervantes*
 Kirstin Chernawsky
 Mary Grace and Anthony Cicero
 Laurel Clark
 Amy Cline
 Saul C. and Carol Cohen
 Mary Ann Cortez-Jesse*
 Rhanz Culson
 Angelica Delgado*
 Patricia Diaz
 Geoff Dickinson
 Mara Divis*
 Kristen Doyle
 James Duffy
 Melissa Dunne
 Jesus Enriquez*
 Mary Foley*
 Lafayette Ford
 Tom and Mary T. Frech
 Daniel Fulwiler and Gregory Sabetta
 Helene R. Gerstein
 Steven Glass and David Green
 Rachael Godinez Wallace* and Mark A. Wallace
 Sally Goodman*
 Megan Gray
 Emily Greene
 Dominic Guagenti
 Maria Guerrero
 Mike Gute
 Adriana Guzman*
 Devonna Hardy
 Robert Hearne
 Nancy Hensel
 Jeffrey Hoffen
 William Holohan
 Debra Horberg
 Diane Howard
 Craig Hyland
 Tom and Judith A. Ivacko
 Juan Fernando* and Maria Esther Jauregui
 Eric S. and Michele L. Johnson
 Maureen Jones
 Margaret Kall
 Lori Kaplan
 Daniel Kaufman
 Mary Anne Kelly
 Ranjana Khipple Khan
 Jane Klimcké

John E. and Carol P. Koretz
 Rachel Krause* and Adam Helman
 Vincent Kucich
 James Kulekanskis
 Jennifer Kunde
 Lewis Lampiris
 Stanley Lapidos
 Kathleen Laslo*
 David and Elizabeth LeBreton
 Sandra Lichty
 Rebecca Limestall
 Eric Lind
 Andrea Mackey*
 Amelia Madrigal* and Roberto Saldana
 Dale Mancuso
 Erica Martinez
 Tanya Mayer
 Jennifer McGregor
 Jessica Meakim
 Odd Meyer
 Laura Michalski
 Virginia L. Miller
 Cara Miserendino
 Diane Montanez
 Shawn Moon
 Robert E. and Laura J. Murphy
 Thomas E. Murray
 Karen Neiner
 Nancy Newbury*
 Neil and Maura Pagano
 Andrew Payne
 Anne Pease
 Thomas Peck
 Anthony Perry
 Philip Perry
 Norma Polanco-Boyd
 Mickey Poland
 James Polites, Jr.
 Jordan M. Prager
 Amy Radosevich
 Gwenn Rausch
 Adam and Marilyn Rehmer
 Laura Reilly
 Brian Registe
 Leticia Rivera*
 Camila Rodriguez*
 Leah Rubin
 Susan B. Rubnitz
 Ruben J. and Margaret M. Rucoba
 Jamie Runde
 Irina Salazar*
 Laura Schulman
 Jerry M. and Rena Seligman
 Sandra Small*
 Todd Stankewicz
 Sue Steiner
 Mary Talen*
 Michael Telesky
 Diane Till
 Humberto Torres
 Myrna Torres
 John Trufant

Sara Vaezy
 Amy Valukas*
 Rocio Vargas-Garcia*
 Ana Lilia Vivar*
 Lori Weiselberg
 Santina Wheat*
 Victoria* and John Whildin
 Katherine Wilson*
 Cathryn Winchester
 Carolyn Wuellner
 Lauren Wysocki

**jeans days
 staff
 donations**

Cecilia Ackmann
 Yvette Adorno
 Jessica Aguilar
 Mary Aguilar
 Rosa Alejandro
 Elizabeth Alvear
 Ivelisse Alvear
 Josue Anaya
 Mario Andrade
 Pavel Andrade
 Michelle Arias
 Cathy Arista
 Erika Avila
 Eva Avila
 Maribel Avila
 Mary Kay Ayers
 Justine Bandstra
 Adelina Barajas
 Erin Beinecke
 Marysol Berrios
 Kate Birdwell
 Gloria Bordoy
 Marian Byrd
 Daisy Cabrera
 Cynthia Campos
 Veronica Castro
 Ana Cesan
 Maria Christina Chavez
 David Clark
 Jeanette Clayton
 Teri Clifton
 Adrian Contreras
 Maria Corona
 Stefanie De Jesus
 Ada Iris Diaz
 Adriana Diaz
 Patricia Diaz
 Vanessa Diaz
 Jenna Doss
 Jamie Doucet
 Deborah Edberg
 Jesus Enriquez
 Carol Escobar
 Leonor Espadas
 Victoria Fernandez
 Shirley Fitzgerald
 Sheila Fleming

muchas gracias

Michael Fletcher
Hugo Flores
Sara Flores
Lee Francis
Naomi Franklin
Mercedes Fuentes
Guadalupe Galarza
Miguel Garcia
Bridget Garrity
Erika Gonzalez
Sally Goodman
Tiosha Goss
Liliana Grisales
Jessica Gutierrez
Yesenia Gutierrez
Zandra Gutierrez
Adriana Guzman
Janet Hernandez
Mariela Hernandez
Natalia Hernandez
Norma Herrera
Yammily Hidalgo
Iliana Huerta
Claudia Jimenez
Mary Lou Jimenez
Karen Jones
Dana Kelly
Steph Kollar
Rachel Krause
Veronica Kring
Monique Lara
Tanya Larson
Erica Lopez
Iris Lopez
Kenia Lopez
Lizette Lopez
Susana Lopez
Emily MacDonald
Andrea Mackey
Pat Maier
Anabel Manzanarez
Dalines Marrero
Angelica Marrufo
Maria Matias-Areizaga
Yenny Mazon
Jacqueline McSparron
Gayatri Menon Liu
Deborah E. Midgley
Lucy Monarrez
Glenda Monterroso
A. Esther Morales
Brenda Mota
Cindy Oliva
Mayra Olivares
Karla I. Ortiz
Monica Ortiz
Diana Ortolaza
Adelaeda Pagan
Gail Patrick
Leslie Paulson
Diana Perez
Ignacio Perez
Maria Perez

Brittany Powell
Efrain Quezada
Joyce Quezada
Dulce Quintero
Rosita Ramirez
Joanna Ramos
Josefite Ramos
Maribel Ramos
Virginia Reising
Adriana Restrepo
Sandy Reynoso
Marlene Rico
Leticia Rivera
Dulce Roberson
Maria Rocha
Camila Rodriguez
Carmen Rodriguez
Maria D. Rodriguez
Almudena Ruiz
Lissette Ruiz
Evelia Saldago
Jessica N. Sance
Angelica Sanchez
Lisset Sanchez
Nancy Sanchez
Dawn Sanks
Nori Santiago
Yarelys Santiago
Cristine Serrano
Idaliza Shanklin
Angela Sibert
Ana R. Sigda
Ivonne Silva
Soleak Sim
Iliana Solorzano
Debbie Sontag
Mary Talen
Claudia Terrazas
Amaryllis Torres
Esperanza Torres
Santos Torres
Lilian Townsend
Eduardo Valentin-Perez
Amy Valukas
Robert VanTreeck
Lisbeth Varela
Alexah Vargas
Beatriz Vargas
Nataly Vargas
Rocio Vargas-Garcia
Robin Varnado
Vanessa Vasquez
Lisa Vazquez
Dia Velasquez-Pescetto
David Velez
Vanessa Vera
Evelyn Vidal
Irene Villalpando
Rachael Wallace
Evelyn Washington
Kimberly Williams
Suzanne Williams
Nicole Yanez-Zamora

matching gifts

AARP
Aetna Foundation
Baxter Foundation
GlaxoSmithKline
Pepsico Foundation
TowersWatson

in-kind support

Community Chiropractic
Krista La Frenz
Gerald Linda & Associates
Ann & Robert H. Lurie Foundation
Neeta Rochlani
Karen Sims
Target

2014 annual luncheon

CORPORATE SPONSORS

Lead Sponsor – \$25,000
UnitedHealthcare

Benefactor Sponsor – \$10,000
Skender Construction

Patron Sponsors – \$5,000

Allstate Insurance Company
Family Health Network
Leal Associates, Inc.
NorthShore University HealthSystem
Northwestern Medicine
PNC Bank
Strategic Sourcing Results
Swedish Covenant Hospital

Premium Table Hosts – \$3,000

Lee Francis* and Michelle Gittler
Legat Architects
Ungaretti & Harris

Table Hosts – \$1,500

Applegate & Thorne-Thomsen
CBIZ
Chicago Dental Society
Cigna—HealthSpring
Comcast Business
IlliniCare Health Plan
Kayhan International
LabCorp
Ann and Robert H. Lurie
Children's Hospital of Chicago
McKesson
Northern Trust
Norwegian American Hospital
Partners in Performance, Inc.
Rush University Medical Center
SB Friedman

• Multi-year grant

• Board Member

* Staff Member

† Deceased

Jill* and John Svoboda
 Darryl Tom*
 Tympani
 UIC School of Public Health
 Unum
 Vista Health System

TICKET SUPPORTERS

James N. and Cleopatra Alexander
 Nancy Bock
 Kirstin Chernawsky
 Deborah Clements
 Community Counseling Centers of Chicago
 Community Health
 Terrence J. Conway and Judith A. Neafsey
 John Elder
 Scott Fithian and Beth M. Saks
 Steven Geiermann
 James and Maura Hagestad
 Linda S. Hensel
 Amy Hill
 Melissa Hilton* and Jonathan Perman
 John Hunter Services
 JGMA
 Arthur and Linda Jones
 Dana Kelly*
 Bill* and Joan Kistner
 Chris Kunze
 Jim Lifton
 Steven R. Loevy and Sara Segal Loevy
 Karin Marrs Rettger
 Eric* and Sarah Mayeda
 Tina Montgomery
 Luz and Julio Mora
 Sara M.* and Edward T. Naureckas
 Khatija Noorullah
 Novak Construction
 Stephen and Kathleen O'Loughlin
 Brian Ortiz
 Carrie Perman
 Lorraine Perman
 Principal Resource Group
 Ruth Richman
 Margie Schaps
 George and Patricia R. Terrell
 Daniel* and Ruby Tounsel
 Beth Truett
 Gregory Vachon
 Amy Valukas*
 Robin Varnado*
 Kimberly Williams*

eriedescence

CORPORATE SPONSORS

Lead Sponsor – \$10,000
 One Equity Partners LLC

Emerald Sponsors – \$2,500

Kaufmann Hall
 Walgreens

Sapphire Sponsors – \$1,000

Agati Furniture
 Agentech Real Estate Team
 Leal Associates, Inc.
 Legat Architects
 Novak Construction
 Prime International Trading

Dessert Sponsors

More Cupcakes
 Wheat's End Artisan Foods

PREMIUM TICKET SUPPORTERS

Michael* and Julie Cole
 Kevin and Valerie Comprelli
 Larry and Char Damron
 Joseph DiBlase
 Lee Francis* and Michelle Gittler
 Lauren Gallagher
 William Gates
 Steve and Anne Gilford
 James and Tiffany Gruber
 Sue Hertzberg
 Melissa Hilton* and Jonathan Perman
 Jim Lifton
 Gerald Linda & Associates
 Laritza Lopez
 Eric* and Sarah Mayeda
 Amy McClory
 Bill McKinley
 Lauren Nevens
 Lisa Paccione
 Matthew Perone
 Kimberly Statner
 Darryl Tom*
 Julie Treumann
 Aashish Vyas
 Joyce Winchester
 Scott and Lisa Wolff
 Julie* and Mark Zerwic

TICKET SUPPORTERS

Edgar Bahena*
 Tony Belcore
 David Buchanan* and Lacinada Hummel
 Christopher Chambers
 Ernest and Sarah Chang
 Linda Cushman*
 Charese David
 Heidi Dessecker
 Megan Doyle*
 Mina Escutia-Ramos
 Janet Ferguson*
 Lauren Finlon
 Amada Giordano
 Martha Glynn*
 Vinny Gossain
 Adam Gratch
 Lauren Greenwood
 Nicholas Hamilton-Cotter
 Ami Hansoti
 Benjamin Harris*
 Jim and Nikki Hertzberg

Meredith Hirshfeld*
 Mary Johnson
 Molly Johnson
 Aleka Jones
 Shellie Karno Wolf*
 Bill* and Joan Kistner
 Rachel Krause* and Adam Helman
 Legat Architects
 Gerald* and Claudia Linda
 Sara Segal Loevy
 Anna Loftus
 Jane Lyons
 Rishi Mehta
 Michelle Montalvo
 Iliana Mora* and Bodee Kittikamron
 Maria Mora
 Jessica Murphy*
 Mary Beth Murphy
 Sara M.* and Edward T. Naureckas
 Northwestern Memorial Hospital
 Jill O'Donovan
 Kristi Passarelli
 Yogen Patel
 Gail Patrick*
 Anne Pease
 Gary Raju*
 Maria Rocha*
 Gary Ross
 Jillian Saldana*
 Claudia Salgado*
 Angelica Sanchez*
 Rev. Edward* and Linda Sarden
 Dan Scahill
 Norah Scott
 Vladimir Shoshon
 Mark Simon*
 Jodi Slutzky
 Emily Smith
 Mary Sommers
 Ana Maria Soto* and Gerard Cardenas
 Mary Szczepanski
 Megan Thies
 Daniel* and Ruby Tounsel
 Allison Treftz
 Holly Trice
 Macie Trufant
 Amy Valukas*
 Janice C. Valukas
 Ila Vyas
 Maya Vyas
 Nata Wier
 Steven Wilensky
 Stephanie Willding
 Kimberly Williams*
 Nicole Wilsey
 Cathryn Winchester
 Joyce Winer
 Eric Yee
 Ruben Zarate*

SILENT AUCTION DONORS

3639 Wrigley Rooftops
 3rd Sunday String Band

Arts & Spirits
 The Blues Jean Bar
 Bollywood Groove
 Bubbles Academy
 Casamar Suites
 Chicago Athletic Clubs
 Chicago White Sox
 City Winery
 CorePower Yoga
 COTG
 Court Theatre
 Craft Chicago Wine, Beer & Spirits
 Custom Hair Lounge Design, Inc.
 East Bank Club
 Embassy Suites Chicago Downtown
 Exsalonce
 The Field Museum
 FLOR
 Four Seasons Hotel Chicago
 Fresh Wave
 Frontera Grill
 GA Communication Group
 The Giving Bride
 Luxury Bridal Lingerie
 Adam Gratch
 Gruber Design
 House Theater of Chicago
 Howl at the Moon
 Hubbard Street Dance Company
 Jackson Junge Gallery
 Rachel Krause*
 Melissa Lukasick
 Brian P.* and Michele Marsella
 Massage Envy
 Musical Magic
 Neiman Marcus
 Paola's Vinum
 Kristi Passarelli
 Perman Wine Selections
 Protein Bar
 Red Head Piano Bar
 Remy Bumpo Theatre Company
 Andy Roan
 Ruth's Chris Steak House
 Salon Soca
 Second City
 Senza
 Steep Theatre
 Steppenwolf Theater
 Justin Thompson
 Tiffany & Co.
 TimeLine Theatre
 YouCopia Products

• Multi-year grant
 ● Board Member
 * Staff Member
 † Deceased

Erie Family Health Center Board of Directors

Board members and affiliations as of June 30, 2014



OFFICERS

Brian P. Marsella
Chair

Ana Maria Soto
Vice Chair

Eric Mayeda
Treasurer

Deborah B. Wright-Powell
Secretary

BOARD MEMBERS

Matt Aaronson
*Partner and Managing Director
The Boston Consulting Group*

Rosalie Alicea
Reyes Holdings, LLC

Celeste Castillo
Community Volunteer

Jacqueline Cervantes
*Marketing Manager
Sears Holding Corporation*

Michael Cole
*Managing Partner
Old Town Group, LLC*

Linda Cushman
Community Volunteer

Maria L. Hernandez
Community Volunteer

Juan Fernando Jauregui
Community Volunteer

Shellie Karno
*Corporate Counsel
Norwegian American Hospital*

William G. Kistner
*Vice President, Internal Audit
Northwestern Memorial Hospital*

Amelia Madrigal
Community Volunteer

Brian P. Marsella
*Vice President, Sales & Service
National Accounts-Market Head
Aetna, Inc.*

Eric Mayeda
*Principal
The Chartis Group*

Rev. Edward Sarden
*Senior Minister
Christian Church Center*

Ana Maria Soto
*Community Engagement
AARP Experience Corps*

Jill Simon Svoboda
Community Volunteer

Darryl Tom
*Partner
Quintairos, Prieto, Wood & Boyer, P.A.*

Daniel J. Tounsell III
*Risk Manager
Northwestern Memorial Hospital*

Humberto Uribe
*Teacher
City Colleges of Chicago*

Ana Lilia Vivar
Community Volunteer

Katherine Wilson
Community Volunteer

Deborah B. Wright-Powell
*Teacher
Hinsdale Central High School*

Julie Zerwic
*Professor and Executive
Associate Dean
University of Illinois at Chicago*

AUXILIARY COUNCIL

Ernest Chang
Sara Elsasser*
Michelle Garvey
Adam J. Gratch
Nikki Hertzberg
Molly Johnson*
Michele Marsella

Doris Okafor
Amber Pace
Kristi Passarelli*
Julie Schulz*

Emily W. Smith
Sarah Till
Allison Treftz
Holly Trice*

Macie Trufant
Millisa Vasich
Maya Vyas*
Cathryn Winchester
Jami Youmans

*Term concluded in fiscal year 2014

Erie Officers and Committee Chairs

BACK ROW, LEFT TO RIGHT:
Maria L. Hernandez, Brian P. Marsella, Erie CEO Lee Francis, and Ana Maria Soto.
FRONT ROW, LEFT TO RIGHT:
Eric Mayeda, Rosalie Alicea, William G. Kistner and Deborah B. Wright-Powell.
NOT PICTURED: Matt Aaronson and Daniel J. Tounsell III.

52%
of Erie Board members
are patients or
parents of patients.

LOCATIONS

- 1 Erie West Town Health Center**
 1701 W. Superior Street
 2nd floor
 Chicago IL 60622
- 2 Erie Humboldt Park Health Center**
 2750 W. North Avenue
 Chicago IL 60647
 DENTAL ONSITE
- 3 Erie Helping Hands Health Center**
 4747 N. Kedzie Avenue
 Chicago IL 60625
- 4 Erie Teen Health Center**
Temporary Location
 5215 N. California Avenue
 7th floor
 Chicago IL 60625
- 5 Erie Westside Health Center**
 at Laura S. Ward
 Elementary School
 410 N. Monticello Avenue
 Chicago IL 60624
- 6 Erie Johnson School-Based Health Center**
 1504 S. Albany Avenue
 Chicago IL 60623
- 7 Erie Clemente Wildcats Student Health Center**
 1147 N. Western Avenue
 Chicago IL 60622
- 8 Erie Amundsen School-Based Health Center**
 5110 N. Damen Avenue
 Chicago IL 60625
- 9 Erie Lake View School-Based Health Center**
 4015 N. Ashland Avenue
 Chicago IL 60613
- 10 Erie Division Street Health Center**
 2418 W. Division Street
 Chicago IL 60622
- 11 Erie Evanston/Skokie Health Center**
 1285 Hartrey Avenue
 Evanston IL 60202
 DENTAL ONSITE
- 12 Erie Foster Avenue Health Center**
 5215 N. California Avenue
 7th floor
 Chicago IL 60625
 DENTAL ONSITE
- 13 Erie HealthReach Waukegan Health Center**
 2323 Grand Avenue
 Waukegan IL 60085

CONTACT US

Erie Family Health Center
 1701 West Superior Street
 3rd Floor
 Chicago IL 60622
 312.666.3494
 847.666.3494
www.riefamilyhealth.org

FOLLOW US

facebook
www.facebook.com/riefamilyhealth

twitter
www.twitter.com/riefhc1701

vimeo
www.vimeo.com/erie

