

CARE FOR WHAT MATTERS

“

Erie has grown so much over the years, but it has stayed true to its roots and still lives the same vision. When I came back for the 60th anniversary reunion, the Erie providers and staff still had the same dedication to the community that we had 30 years ago. They want to give the best care possible in a place where patients want to come.”

MARIANNA CRANE
Nurse Practitioner
Erie Family Health Center
1981–1989

ON THE COVER
Brothers Hector, Jr., 15, and
Ethan Hernandez, 6, have been
Erie patients since they were
born.

Dear friend of Erie,

LAST YEAR, we were deeply gratified to reconnect with our roots as we celebrated the 60th anniversary of Erie Family Health Centers. Revisiting our history and some of the dedicated people whose passion shaped our mission has energized us as we look to the future. We’re excited to report that the past year strengthened our focus to care for what matters.

As always, caring for our patients mattered most. We served 72,000 people. We received national recognition for improving their health in meaningful and measurable ways. Each patient received comprehensive, compassionate and holistic care in a welcoming environment. And we expanded the delivery of care beyond the exam room walls through outreach, partnerships and individualized support.

The commitment of Erie’s 650 employees matters. They make everything we do possible. Last year, we invested in their growth and were honored that many of them also entrusted us with their own healthcare. You will meet a few of these very special people on the pages of this report.

Finally, we are enormously grateful to our partners and donors who have helped enable Erie’s growth and secure our future over the years. Moving forward, we invite you to continue with us on our mission to care for what matters. **With your support, we will never stop.**

In good health,

Lee Francis

Lee Francis, MD, MPH
President and CEO

Brian P. Marsella

Brian P. Marsella
Chair, Board of Directors



FY2017 in review

We had a year of successful outcomes. These facts and figures provide a glimpse into the meaningful and measurable ways we are partnering with patients to help them live their healthiest lives.

Comparative figures are from 2016, the most recent data available from the U.S. Health Resources and Services Administration

PATIENT IMPACT	ORAL CARE	PATIENT DEMOGRAPHICS
<div>72,693</div> <div>patients received affordable, holistic primary care</div> <div>293,985</div> <div>annual patient visits to one of Erie's 13 locations</div> <div></div>	<div>12,000+</div> <div>patients received state-of-the-art oral care at Erie's four integrated dental care sites</div> <div>DIABETIC PATIENT OUTCOMES</div> <div><div>5,849</div><div>patients received care for diabetes</div></div> <div><div>75%</div><div>diabetic patients maintained well controlled levels</div></div> <div>HYPERTENSIVE PATIENT OUTCOMES</div> <div><div>6,606</div><div>patients received care for hypertension</div></div> <div><div>69%</div><div>hypertensive patients maintained healthy blood pressure</div></div> <div>CARDIOVASCULAR CARE</div> <div>Among health centers nationally, Erie ranks among the <div>top 8%</div> in cardiovascular care</div>	<div><div>71%</div><div>65%</div><div>60%</div><div>47%</div><div>44%</div><div>29%</div></div> <div>HISPANIC</div> <div>FEMALE</div> <div>INSURED BY MEDICAID</div> <div>UNDER THE AGE OF 18</div> <div>BEST SERVED IN SPANISH</div> <div>UNINSURED</div>
<div>HEALTH CENTERS REACH</div> <div>PRIMARY CARE CENTERS</div> <div>SCHOOL-BASED HEALTH CENTERS</div> <div>TEEN & YOUNG ADULT CENTER</div> <div>Erie's service area is broad with patients residing in <div>170+</div> zip codes</div>		
<div>WORKFORCE STRENGTH</div> <div>650+</div> <div>staff are employed at Erie, including 150 healthcare providers</div>		



BEHAVIORAL HEALTH

We fully integrated behavioral health into primary care, providing

16,000+

 patient visits,

30%

 more than the previous year

PROVIDER TRAINING

200+

 providers are in training

3

 onsite family medicine programs

72%

 Erie family medicine graduates continue working in underserved communities

CANCER SCREENING

Erie regularly outperforms

state and national Federally Qualified Health Centers on key clinical measures. In combined rates of cervical and colorectal cancer screening, Erie ranked in the top 6% of health centers nationwide.

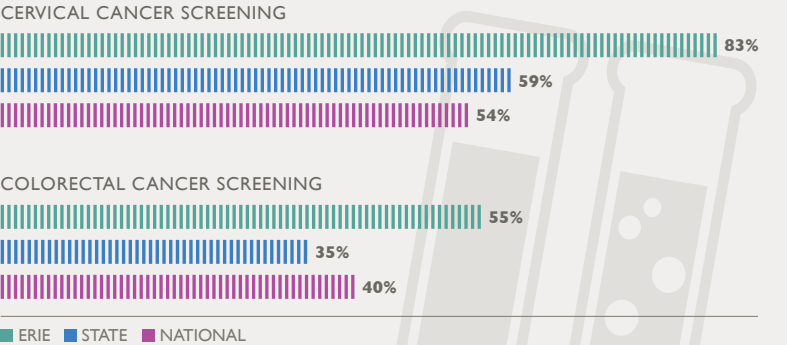

PRENATAL CARE

2,174

 babies were delivered at Erie in 2017. Erie has delivered more babies than any other community health center in Illinois and more than 99% of health centers nationally. Almost two-thirds of Erie patients are female, so prenatal care is a top priority. Erie's prenatal team helps women stay healthy during pregnancy, giving babies a great start in life.

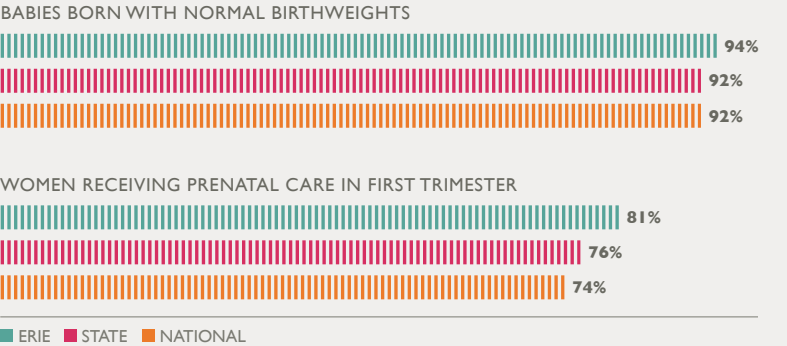

A photograph of a female physician with brown hair tied back, wearing a white lab coat over a dark patterned top. She is smiling and looking down at a newborn baby lying on an orange blanket. The baby is wearing a blue and white striped long-sleeved shirt. The background is a clinical setting with medical equipment and a white wall.

Well beings

CARE FOR WHAT MATTERS

Statistics are important.

But it's the people behind the numbers who matter —the thousands of children, adults and families who experience healthier bodies, minds and lives through the care they receive at Erie.

Our 72,000 patients are diverse and unique. They include pregnant women and newborn babies. Children and adolescents developing healthy habits to last a lifetime. Adults learning to prevent or overcome chronic illness and manage their health. And many Erie employees who dedicate their time and talents to our mission and turn to us for their own care.

Each of them is taking important steps towards living their healthiest lives. We are privileged to be part of their journey.

Turn the page to see how care matters at Erie—and how we make it happen every day.

Erie family practice physician, Megan Doyle, examines one of her newest patients, Farooq Qader, at Erie Foster Avenue.

Erie delivered 2,174 babies in 2017 and has ranked #1 in Illinois and in the top 1 percent of health centers nationwide for newborn deliveries.

CARE FROM THE START Healthy beginnings

ALL BABIES DESERVE the healthiest possible start to life and ongoing support to nurture them as they grow. Last year, Erie once again led the nation in providing high-quality, timely prenatal care and reducing low birthweight deliveries. We expanded access to free pregnancy testing and education for expectant mothers. We helped them achieve healthy

pregnancies and safe childbirth and prepared them for motherhood through parenting classes.

Postpartum new mothers received breastfeeding and infant nutrition education. Parents and their newborns were introduced to the holistic care of Erie's expert pediatric program, which provides routine care, oral care, developmental screenings and behavioral health counseling from birth throughout childhood. In partnership with the *Reach Out and Read* program, Erie pediatricians also provided thousands of books to children ages six months to five years and encouraged parents to read to their children to advance early literacy, intellectual development and emotional bonding.



At 15 days old, Erie patient Zayah Godinez is a portrait of good health.

Mothers and babies who needed more support received one-on-one care and home visits from skilled Erie case managers who coordinated medical care with public aid and transportation, referrals for education, housing, counseling and daycare. Thanks to the generosity of Erie friends and supporters, case managers also delivered resources such as clothing, toiletries

and more than 4,000 holiday gifts to Erie families with babies and young children.



HAVING A BABY FOR THE FIRST TIME IS LIFE-CHANGING AND CAN BE SCARY. EVERYONE AT ERIE WAS SO HELPFUL, KNOWLEDGEABLE AND CARING. IT MADE A HUGE DIFFERENCE."

Megan Kelly
ERIE PATIENT

*Erie Teen Center—
the region’s most
comprehensive health
center for teens and
young adults—and
five school-based sites
provided care through
23,800 patient visits.*

CARE FOR FUTURE GENERATIONS
Fostering healthy habits and lives

ERIE HAS LONG RECOGNIZED the unique contributions and tremendous potential of our region’s young people. We protect and nurture that potential every day by offering medical and behavioral healthcare and non-judgmental support at Erie Teen Center and five school-based health centers throughout the city.

Last year, generous donors enabled us to deepen our commitment by doubling the capacity and expanding services at Erie Teen Center, the region’s largest and most comprehensive health center exclusively dedicated to teens and young adults. A trusted resource for more than three decades, the new state-of-the-art facility can now care for 5,000 patients. Erie Teen Center offers them confidential primary care, behavioral health counseling, testing and treatment for sexually transmitted infections, family planning, case management, prenatal care and pediatric care for their children.

Dedicated staff members build long-term relationships with patients through a combination of professional expertise, dedication and compassion.

As one of the largest providers of school-based health in Chicago, last year Erie’s five school-based sites also offered expert medical and behavioral healthcare, coupled with health education and skill-building to empower students to care for their own health. These centers cared for close to 4,000 medical patients and offered programs on healthy relationships, nutrition and cooking, oral health and stress management. Health educators delivered age-appropriate teen pregnancy prevention education to 4,400 students in grades 5–12 and worked with 2,200 parents and teachers on how to talk to teens about forming healthy relationships. Additionally, Erie worked with its partners to link students with on-site vision services.



Amundsen High School students are eager to learn about nutrition from Erie health educator, Rey De Leon.

Erie helped
patients stay
healthier—
through almost
80,000 contacts
between
their medical
appointments.

CARE BEYOND THE EXAM ROOM

Empowering patients to be proactive about their health

ERIE PROVIDES HIGH-QUALITY medical, dental and behavioral healthcare to more than 1,000 patients every day in hundreds of exam rooms and offices across our 13 locations. But some patients need additional assistance to follow up on medical advice and manage their health. Others have health concerns complicated or caused by poverty, homelessness, legal issues or other factors. So we've continued to support patients both inside *and outside* of the exam rooms to ensure their best possible health and well-being.

Last year, we screened all medical patients for mental health issues, offered immediate counseling if needed, and referred patients for additional behavioral health services as appropriate. Our staff made 20,000 phone calls and other contacts to patients with diabetes, hypertension, cancer, cardiac and other chronic diseases to

provide medication check-ins, appointment reminders and additional support for staying healthy. And Erie provided case management services through more than 30,000 visits.

Erie also provided patients with skills and information to live healthier lives through more than 29,000 individualized health education sessions and 220 education and support groups. We attended dozens of health fairs and opened our doors to the larger community to offer free classes in cooking, yoga and diabetes management and to distribute more than 1,500 boxes of low-cost nutritious food.

- > **480,000**
CALLS ANSWERED
AT ERIE'S EXPANDED
PATIENT ACCESS CENTER
- > **69,000**
HOSPITAL REFERRALS
- > **9,600**
PATIENTS HELPED
WITH BENEFITS
ENROLLMENT

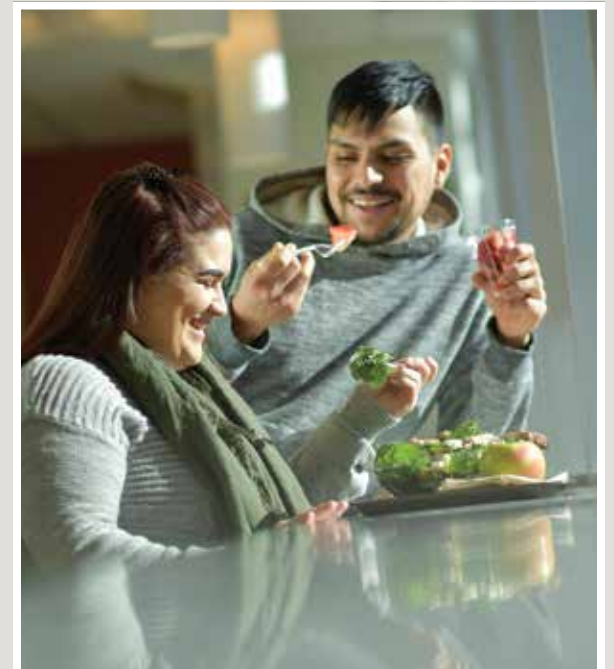

An Erie patient enjoys a healthy lunch after her appointment.

Advancing and living our mission

CARE FOR ERIE VALUES

Sixty years after our founding, Erie employees embody the same values and drive that enabled us to grow from a one-room clinic to serve more than 72,000 patients at 13 locations. They're passionate about their work and Erie's mission. They strive to provide top-quality care for those who need it most. And many of them entrust their own healthcare to Erie.

On the following pages, we're pleased to introduce Erie employees who represent Erie's commitment to care for what matters every day—and who continue driving our mission forward.

Dr. Reem Sabagh, an Erie dentist, takes pride in providing high quality, individualized care for each patient.

life changer

“I regularly talk to teens here about the importance of their education, about their health. I want to get to know them like Erie got to know me.”

YESSENIA FELICIANO TEEN CENTER FRONT DESK SUPERVISOR

In 2001, she was a pregnant teen in need of confidential care. Then, Yessenia found the Erie Teen Center. There, she gratefully received the medical care and education she needed for a healthy pregnancy, childbirth and preparation for motherhood. Her gratitude for the compassionate support from Erie staff and other teens gave her a new perspective that changed her life.

As a new mother, she became inspired to help give other teens the same kind of encouragement and access to resources she had experienced at Erie. In 2007,

Yessenia started working at Erie Teen Center. Her first job was greeting and registering patients for their appointments. But it was clear from the beginning that Yessenia would always go beyond what was required to help patients and colleagues.

When Erie converted from paper to electronic records, it was Yessenia who uploaded each patient’s charts. She stepped up to become the primary navigator helping Teen Center patients apply for benefits. And last year, she helped ensure a smooth, uninterrupted transition of patient

care as the Teen Center moved into its renovated new home.

Today, Yessenia supervises the front desk staff, processes referrals and trains new employees. She’s often the first to welcome teens who walk through the door and continuously develops partnerships within the Humboldt Park community to enhance resources for Teen Center patients. She looks forward to getting additional education to prepare her to become a health center operations director some day. She is excited about continuing to build her career at Erie.

Yessenia Feliciano, front desk supervisor at Erie’s Teen Center, puts patients at ease with her warm smile.



Jorge Galeno, RN, is fulfilling a childhood dream as he provides compassionate care to Erie patients.

Providing compassionate care

professional growth

“I’m passionate about working for Erie because I believe in the mission and the way we care for patients.”

JORGE GALENO RN, ADULT MEDICINE

Jorge Galeno grew up imagining a career in medicine. Several of his family members were doctors. Their empathy toward patients made a deep impression on him, and their example remained with him through high school.

After graduation, Jorge enrolled in a medical assistant certificate program with a long-term goal to become a nurse. Through the program, he entered a three-month internship at Erie Family Health Center to work side by side with nurses, doctors and other health professionals who were motivated to make sure patients

received the care they needed. He knew he was on the right career path.

When he received his certificate, he was offered a position as an Erie medical assistant, and quickly became a valued member of the pediatric team. They recognized his skills and his passion for caring and encouraged him to continue his education to become a nurse.

In 2010, he received an RN degree and was once again hired by Erie—this time as a nurse on the adult medicine team.

“As the clinic continues to grow, Jorge always takes the time to listen and assist both patients and staff. All of us appreciate his calm and quiet strength, positivity and dedication,” says Dawn Sanks, Erie West Town Site Director.

Today Jorge is an Erie patient along with many of his family members. He hopes to pursue a bachelor of science degree in nursing in the near future and continue working at Erie. “Working here is valuable to me for both personal and professional reasons—and because it lets me do more and more caring for patients.”

trusted service

“When I see how everyone at Erie works together to help the patients, I want to make everything perfect for them.”

ROSA PEREZ HOUSEKEEPING

When Rosa began working part-time at Erie in 2003, she immediately noticed a difference compared to her previous jobs. The environment was clean, the atmosphere was friendly, and the people were passionate about caring for patients. She wanted to be part of it.

Today, she and her husband, Humberto, are both full-time Erie employees. It’s a source of pride for Rosa that clinicians and other employees trust her to keep the clinic clean and sterile, and the exam rooms well stocked with supplies. “A clean, organized working

environment is so critical to providing care,” says Erie physician, Dr. Rebekah Osgood. “Rosa makes everything spotless. And she does it with a smile!”

Humberto shares Rosa’s enthusiasm for working at Erie. As a maintenance assistant at Erie Foster Avenue, he is affectionately known as “Don” Humberto, making his rounds behind the scenes and offering assistance to ensure that the facilities run smoothly to expedite care for the center’s more than 12,000 patients. “He is an amazing asset, always there when you need him,” says site

director Emily MacDonald. “He makes it possible for us to provide a welcoming environment for patients.”

Rosa, Humberto and their 19-year old son, Humberto, are Albany Park residents and patients at nearby Erie Foster Avenue. Rosa races with Erie’s Running Club. Their daughter Monica has worked in Erie’s Patient Access Center.

“Erie trusts us to take care of them, and our family trusts them to take care of us,” says Humberto. “We are part of their community.”



Humberto and Rosa take great pride in their work to maintain the cleanest, safest work environment for Erie staff and patients.

Statement of financial position

	2017	2016 ¹
ASSETS		
Cash/certificate of deposit	\$ 19,490,890	\$ 16,766,303
Patient account receivables	6,017,694	3,365,217
Grants receivable	6,024,406	7,138,282
Prepaid expenses/other assets	3,064,426	778,391
Total current assets	34,597,416	28,048,193
Other assets	1,211,101	3,470,442
Note receivable ²	9,620,700	6,219,700
Property, plant and equipment	18,985,926	18,701,583
Total assets	64,415,143	56,439,918
LIABILITIES AND NET ASSETS		
Current liabilities	6,588,522	6,402,923
Long-term liabilities ²	15,992,802	11,832,254
Total liabilities	22,581,324	18,235,177
Net assets		
Unrestricted	36,144,560	33,055,073
Temporarily restricted	3,689,259	3,149,668
Permanently restricted	2,000,000	2,000,000
Total net assets	41,833,819	38,204,741
Total liabilities and net assets	\$ 64,415,143	\$ 56,439,918

Statement of activities

	2017	2016 ¹
REVENUE AND OTHER SUPPORT		
Contributions and grants	\$ 20,325,148	\$ 20,640,948
Patient service revenue	35,999,619	33,021,804
Other income	3,258,017	4,400,685
Total revenue and other support	59,582,785	58,063,437
OPERATING EXPENSES BY FUNCTION		
Program services	51,349,279	44,966,322
Fundraising	789,328	709,854
General administration	6,473,554	8,678,703
Total operating expenses	58,612,161	54,354,879
Operating income (loss)	970,624	3,708,558
Capital investments in Erie's future	2,580,224	1,988,026
Change in equity investments	78,230	2,618,551
Change in net assets	\$ 3,629,078	\$ 8,315,135
Net assets at the beginning of the year	\$ 38,204,741	\$ 29,889,606
Net assets at the end of the year	\$ 41,833,819	\$ 38,204,741

¹ Certain amounts in the 2016 consolidated financial statement have been reclassified to conform with the 2017 presentation. These reclassifications had no effect on total net assets or the change in net assets.

² This reflects New Market Tax Credit transaction. Long term liability offset by Note receivable, with the difference reflecting equity to be realized at end of compliance period (2021).

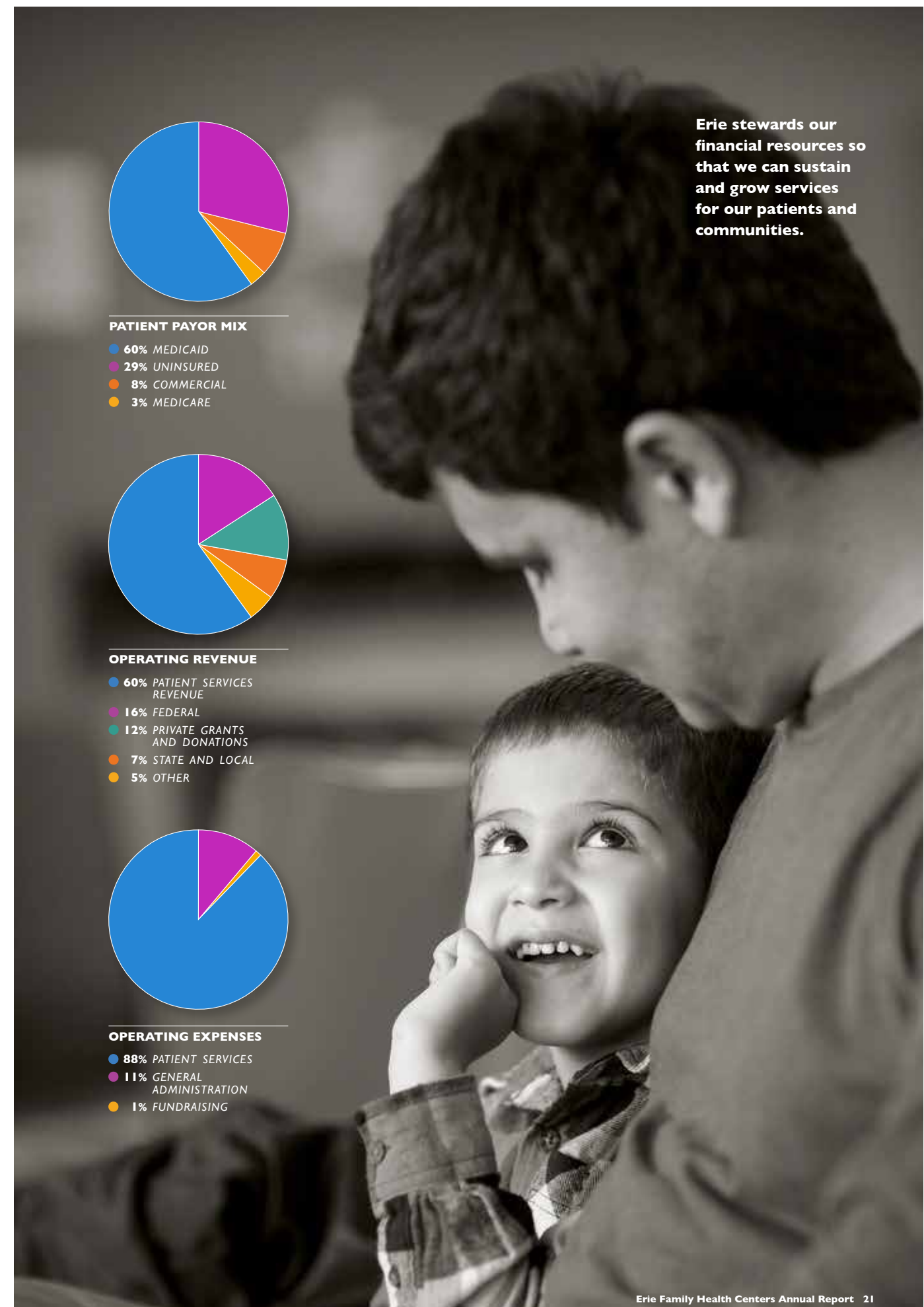

THANK YOU to our generous donors

Campaign for Healthier Communities

Cumulative capital gifts from July 1, 2012–June 30, 2017

ERIE EVANSTON/SKOKIE HEALTH CENTER

\$1,000,000 and above

Finnegan Family Foundation
NorthShore University HealthSystem
North Suburban Healthcare Foundation

\$300,000–\$999,999

Illinois Children’s Healthcare Foundation

\$100,000–\$299,999

Anonymous
Hospira Foundation
The Valukas Family

\$50,000–\$99,999

Illinois Department of Public Health/City of Evanston

\$25,000–\$49,999

Lee Francis and Michelle Gittler
Anne Gendler and David Leib
The Lehman-Stamm Family Fund
The Tisdahl Family

\$10,000–\$24,999

Christina and David Cugell
Daniel Derman and Shoshana Korrub
Avery Hart and Nina Black
Lorraine and Norman Perman

\$5,000–9,999

The Kellcie Fund
Eleanor and William Revelle

\$100–\$4,999

Pattie and Melvin Gerbie
Allen I. Goldberg

ERIE HEALTHREACH WAUKEGAN HEALTH CENTER

\$1,000,000 and above

U.S. Department of Health and Human Services, Health Services and Resources Administration

\$300,000–\$999,999

Illinois Children’s Healthcare Foundation

\$100,000–\$299,999

Anonymous (2)
Hospira Foundation
North Shore Gas

\$50,000–\$99,999

AbbVie Foundation

\$10,000–\$49,999

Anonymous
Nancy Bock and Doug Fendon
Clinical Recognition Council of Northwestern Lake Forest Hospital
First Presbyterian Church of Lake Forest
Lee Francis and Michelle Gittler
Garrett Family Foundation
Sandra and Richard Hutson
Melissa Macek and Gary Raju
Maureen and Mark Miller

\$100–\$9,999

Brenda and Walter Bushala
Norma and William Cape
Lehman Waller Charitable Account

ENDOWMENT AND SPECIAL CAPITAL GIFTS

\$1,000,000 and above

Hospira Foundation
The Pritzker Traubert Family Foundation

\$100,000–\$999,999

U.S. Department of Health and Human Services, Health Services and Resources Administration
Illinois Children’s Healthcare Foundation

\$50,000–\$99,999

Tom Russell Charitable Foundation, Inc.

Operating Gifts

Annual gifts from July 1, 2016–June 30, 2017

PUBLIC SOURCES

Chicago Department of Public Health
Chicago Public Schools
Illinois Department of Human Services
Illinois Department of Public Health
Lake County Community Development Division
University of Illinois Chicago
U.S. Department of Health and Human Services, Health Services and Resources Administration
Wauconda Township
Vernon Township

Corporations, Foundations, Organizations and Individuals

\$1,000,000 and above

Illinois Children’s Healthcare Foundation
Northwestern Medicine

J.B. and M.K. Pritzker Family Foundation

\$500,000–\$999,999

The Grainger Foundation
Swedish Covenant Hospital

\$200,000–\$499,999

AIDS Foundation of Chicago
Avon Foundation for Women/ Northwestern Memorial Foundation
The Crown Family
NorthShore University HealthSystem

\$100,000–\$199,999

Lloyd A. Fry Foundation
Healthcare Foundation of Northern Lake County
Hospira Foundation
Susan G. Komen® Chicago
Ann & Robert H. Lurie Children’s Hospital
Northwestern University
Polk Bros. Foundation
Ravenswood Health Care Foundation
Searle Funds at The Chicago Community Trust

\$50,000–\$99,999

Anonymous (3)
AbbVie Foundation
Aetna Foundation
BlueCross and BlueShield of Illinois
Chicago House and Social Service Agency
Evergreen Invitational/ Northwestern Memorial Foundation
Finnegan Family Foundation
Tom Russell Charitable Fund, Inc.
Sisyphus Supporting Foundation
United Way of Metropolitan Chicago

\$25,000–\$49,999

Abbott Fund
The Brinson Foundation
Colgate-Palmolive Company
CVS Health
Glasser and Rosenthal Family
Gorter Family Foundation
Jennifer N. Pritzker and Stone Heritage Properties
Rush University Medical Center
Otho S.A. Sprague Memorial Institute/Northwestern Memorial Foundation
Irvin Stern Foundation
Trustmark Foundation

\$10,000–\$24,999

Francis Beidler Foundation/ Kathy Tisdahl
Grace Bersted Foundation
Bowman C. Lingle Trust

Helen V. Brach Foundation
Chicago White Sox Community Fund, a McCormick Foundation Fund
Patrick and Anna M. Cudahy Fund
Delta Dental of Illinois Foundation
Evanston Community Foundation
Lee Francis and Michelle Gittler
Paul Francis
Frankel Family Foundation
Jill M. Garling and Thomas J. Wilson
Anne Gendler and David Leib
Genentech

Grant Healthcare Foundation
Healthy Smiles, Healthy Children: The Foundation of the American Academy of Pediatric Dentistry
Hunter Family Foundation
Lehman-Stamm Family Foundation
March of Dimes
Mark and Maureen Miller Family Foundation
Northern Trust Charitable Trust
Ravenswood Community Services/ Ravenswood Run
Mark T. Simon and Catherine Counard
Siragusa Family Foundation
Jill Simon Svoboda and John Svoboda
University of Chicago Medical Center
United Way of Lake County

\$5,000–\$9,999

Anonymous
Matt Aaronson and Kate Sanderson
AllianceChicago
American Lung Association
Michael Cole
Brian and Michele Marsella
Fourth Presbyterian Church
Reverend Amy Morrison
Heinrich and Rob Heinrich
Lake County Community Foundation
Shao-Lee Lin
Medline Foundation
Daniel F. and Ada L. Rice Foundation
The John and Kathleen Schreiber Foundation
Lolli Zarlín

\$2,500–\$4,999

David R. Buchanan and Lacinda Hummel
Norma and William E. Cape
Church of the Holy Spirit at the Chicago Community Trust
Michelle Collins
Linda Cushman
George M. Eisenberg Foundation for Charities

First Presbyterian Church of Libertyville
Javier Flores
Laurence E. Herman Family Foundation
Hurckes Family Foundation
Barbara and Kenneth Kaufman
Bill and Joan Kistner
Libertyville Sunrise Rotary
Melissa Macek and Gary Raju
Nancy and Paul Maddrell
Carol and Steve Mullins
Elizabeth and Robert Parkinson
Winnetka Congregational Church

\$1,000–\$2,499

Anonymous
Ellen and Michael Alter
David Ansell
Bonnie and Michael Balkin
Nancy Bock and Doug Fendon
David Bruce
CareMessage
Deborah Clements
Davies Family Foundation/ Eliza and Allen Davies
Ann E. and Theodore C. Doege
Lisa and Joel Dykstra
Evanston Lighthouse Rotary Club
Amanda Fields
Mary and Paul Finnegan
Julie Francis and Howard Drossman
Anne and Bill Fraumann
Garrett Family Foundation
Deborah Gillaspie and Frederick Sturm
Edith Harte and Karl Matlin
Henderson Family Foundation
Melissa Hilton and Jonathan Perman
Carol J. and Robert E. Hirschtick
Caroline Hoke
Sandra and Richard Hutson
Peter Jones
Catherine Kallal and Maurice Lemon
Kedzie Lawrence Plaza LLC
Kellcie Fund
Maricarol Lacy
Lehman Waller Charitable Account
Eric and Sarah Mayeda
Suzanne and Jon Mayeda
Harold M. and Adeline S. Morrison Family Foundation
Nancy and Dave Napalo
Sara M. and Edward T. Naureckas
Judith A. Neafsey and Terry J. Conway
Mary Ann and Thomas Oczkowski
Clara E. Orban and Elliot S. Weisenberg

Katie and John Palmer
Marian Pearcy
Nancy E. Pick and Lawrence R. Douglas
Radha Reddy and Bruce B. Buerk
Eleanor and William Revelle
Barbara Rother
Jeffrey Rubenstein
Troy Russell
Susan and Dwight Sipprelle
Ana Maria Soto and Gerardo Cardenas
Alice Swider
Susan M. Swider and John D. Rogers
Top Box Foods
UNUM
Mark Waymack
YWCA of Lake Forest/ Lake Bluff
Julie and Mark Zerwic

\$500–\$999

Jacqueline M. and Stephen W. Adams
AFSCME Retirees Chapter 66
Joseph Agati
Amy Armstrong and Robert Cape
Edward Bancroft
Maura and Douglas Batesky
Reed Beidler
Louise Berner-Holmberg and Michael J. Holmberg
Helen and Duane Binns
Karen Bradley
Victoria Chiou
Karen Christiansen
Mardge Cohen and Gordon Schiff
Nancy Coletto
Antonia J. Contro and George Marquisos
Char and Lawrence Damron
Tim Daro
Sara L. and James L. Downey
Sara and Brandon Elsasser
Lucinda Fox and John Mancini
Beth Gallagher
Lara Gartner
Steven Geiermann
Anne and Steve Gilford
Kathleen Gillespie and Debra Shore
Golden Family Foundation
Monica Gormley
Sarah Hahn
Leyna Inberg
Marie and Larry Kaufman
Lisa Kearney and Richard F. Bolliger
Beth G. and Jeffrey D. Kopin
Keri and Dean L. Manheimer
Barbara Manny
Teresa Mastin
Bruce McNulty
Janet and David B. Midgley

Natalie Mikat-Stevens
Nash Disability Law
Rose M. Navarro and Ronald Leahy
Kim Nugent
Mariza Orjuela
Amy and Paul Pedersen
Audrey and John Rosenheim
Anne Rossiter
S.B. Friedman & Company
Skender Foundation
Peter Stille
Chris and Eric Strobel
Paul A. Svoboda
Michael A. Thompson
Darryl Tom
Vail Family Foundation
Gintaras A. Vaisnys
Barbara and Bert Weller

\$250–\$499

Anonymous (3)
Cleopatra and James N. Alexander
Rosalie Alicea and Robert Tutman
Ann and David W. Baker
Cherie Balan
Kathleen M. Bell
Benco Dental
Stacy and Ted Bilharz
Kate and Jack Birdwell
Ann Hartman Brown and Lawrence H. Brown
Elizabeth S. Bryan
Susan Buchanan
J. Melfort Campbell
Kiki and Noah Carey
Susan Carr-Templeton
Frank M. and Courtney Castillo
Ernest and Sarah Chang
Jean W. and Donald C. Clark
Patricia A. De Biasi Cooper and Edward L. Cooper
James Copenhaver
Sally A. Dolan
Mary Foley
Nancy and James Foody
Arden and Earl Frederick
Hildy and Van Gathany
Ryan Gibbons
Carolyn De Swarte Gifford and William Gifford
Fabiola Fernandez Harnisch and Darin O’Connor Harnisch
Miranda Hart
Rachelle Jervis
Daniel Johnson
Apoorva Kanneganti
Mr. and Mrs. Edward Kapelinski
Rhea Keenan
Dana Kelly
Kristi Kirschner and Raymond H. Curry
Julie and Daniel Klaff

Patricia H. Kleeman
Diana Kon and Gary Mandell
Jill and Lewis Landsberg
Esther and Carlos Leal
Ryan Lee
Ian Lesch
Wesley Levers
Fay and Jerry Ligon
Gerald and Claudia Linda
Jane B. Lorenz
Linda Loving and Richard Aaronson
Denise Macey
Ronald Marsella
Emily and Jess Martin
Stephanie Martinez
Anita B. McCarthy
Mary Ellen McLaughlin
Jacqueline McSparron
Maria Catalina Merrick
Midwest Medical Equipment Solutions
David Moreno
Muriel Munoz Valencia
Jill and Richard Murphy
Laura J. and Robert E. Murphy
Northwestern University Feinberg School of Medicine
Kelly and Tim J. O’Day
Denise Oleske
Barbara A. Parker
Luisa Penepacker
Michele Perry
Power Bright Cleaning
Christy Prah
Kurt Rittenburg
Olivia Rogel-Lopez
Kostas Savakis
Judith Feigon Schiffman and David Schiffman
Barbara and Robert K. Schmid
Hollis Shank
Sandra Small
Scott Spencer
Ingrid and Bill Stafford
Aparna Sundaram
Paloma Toledo
Beth Truett Haagen
Eileen Tull
United Methodist Church of Libertyville
Beth Valukas and Peter Barash
Arvydas D. Vanagunas
Daniel Wachter
Jaclyn Walsh
Carol Waugh and Arnold Shkolnik
Stephanie Whyte
Mary-Ann Wilson
Maryjane Wurth
Nicole Yanez-Zamora
Margie and Mark Zivin

\$100–\$249

Anonymous (2)

A.D.B. Insurance Services/
Armando Bromwell
Shirley Aiken
Saboora Alsikafi
Virginia C. and John A. Andersen
Janet Angel and K.M.A. Welch
Sonia Antolec
Sara Bailey
John Baird
Susana Barona
Queta and Ronald Bauer
Tom Bauer
Christopher Benavente
Emily Benfer
Carrie and Andrew Block
Mary K. Bohling
David Borosh
Andrew Boszhardt
Abby Boyer
Karen E. Brach
Antoinette D. and Frederick
Braucher
Sara R. and Robert A. Brenner
Susanna G. and Andrew D. Bunta
Claudia Burchinal
Andrea Bushala and Bill Springer
Brenda and Walter Bushala
Tessa Bysong
Rebecca Calendo
Kenzie A. Cameron
Janet L. Cape
Christina Ceden
Diane Cesarone
Ron Chacko
Chicago Family Health Center
Dee and Robert J. Christie
Carolyn and Robert Clarick
Nan V. and Russell H. Clark
Javier F. Collazo
Joan Colmar
Kamala G. and William G. Cotts
Jim Cusick
Charese David
Rita DeBoer
Lynn and James A. Denton
Ariel and Steven Derringer
Adriana Diaz
Mara Divis
Lisa Dorfman
Therese Dorigan
Tabatha Downey
Teri Dreher
Esperanza Health Centers
Janet Ferguson
Jean and Andy Fies
David Fix
Missy Fleming and Jack Block
Armando Flores
Nicholas Foderaro
Marina Fontanez
Greg Fosheim
Deborah Frogameni
J.P. Gallagher

Eleanor R. and Peter J. Garvey
Betty J. and Bruce G. Gladfelder
Martha Glynn
Christine A. Gnutek
Mary Colleen Gorman
Devin Gosberry
Mai Lynn Grajewski
Mary Grigar
Arlene Grosvenor-Evans and
Caswell Evans
Deborah Gundersen
Adriana Guzman
Judith Haasis
Elizabeth and Jesse Peterson Hall
Melissa Hernandez
Ronald C. Hershov
Sheree Hill
Douglas Hough
Kirk Hovde
Diane Howard
Marge Howard
Karen L. and James S. Jensen
Martin Judd
Geraldyn M. Kahn
Vasanta Kanneganti
Lynn Kasik
Mary Anne Kelly
Maureen G. and Christopher C.
Kenney
Kathleen Kilbane
Grace and William T. Kirk, Jr.
Michelle Kopp
Rachel Krause and
Adam Helman
Diane Krier-Morrow and
Michael P. Morrow
Beth and Ari Krigel
Jordan Laeyendecker
Carmen Lago
Lewis Lampiris
Tanya Larson-Topp
Elizabeth and David LeBreton
Justin Levonyak
Jim Lifton
Anthony Lindo
Jeankarla Lino
Jane Llewellyn
Sara Segal Loevy and
Steven R. Loevy
Mary P. Loftus
Beth Loneragan
Carol and Robert H. Lounsbury
Stephanie Luger
Tracy Lyons
Amelia Madrigal and
Roberto Saldana
Ellen Martin
Janet Mason
Peter Mayock
Kevin McGirr
Lisa B. and Stephen J. McKenna
Christina Meyers
Deborah E. Midgley
Kathryn and Bruce Miller

Gissel Mojica
Gabriela Monsalve
David Mordini
Nancy F. Morrison
Sandra and Kevin Murphy
Andrew Nelson
Judith Nierman
Geoyia Nightengale
Darlene M. Oliver
Carol Palacio
Dorothy and Joe Palombo
Eric Perna
Sue and Thomas Pick
Betsey and Dale Pinkert
James Pospychala
Elizabeth and Willam Rahe
Lynne Raimondo and
Stanley Parzen
Karen Randolph and
William Linden
Gwenn Rausch
Patty and Bob Reece
Tiffany and Dave Reidy
Anne Reusche and David Marzahl
Jonathan Rezny
Ruth Richman
Patricia Richter
Walter Ritter
Ann V. and William J. Roberts
Rotary International
Consuelo and Luis Salazar
Brian Schroeder
Laura M. Schwab
April Schweitzer
Angelo and Jaclyn Scozia
Cheryl and Michael Shapiro
Anne Shaw
Karen M. Sheehan
Jacqueline and Joe Shubitowski
Hareem Siddiqui
Edwin Simon
Susan Skinner
D'Etta Ashwell Smith
Nancy F. and Peter A. Smith
Dore and Robert Sobel
Zachary Spreitzer
Marc G. St. Amand
Aaron Steinbrecher
Roberta Strickler and
David L. Meyers
Beth Sullivan
Claudia Tonella
Chevonne Toney
Juana Torres
Louise B. Trafelet
Julie Treumann
Sergio Ugartechea
Humberto and Sofia Uribe
Patricia Valassis
Amy Valukas
Robin Varnado
Alisa Velonis and Tony Donatelli
Margaret Vezo
Barb Vicory

Donajean D. Vitale
Janet and Henry Waller
Kirby Walter
C. Theodore Weeks
Marcia Ehni Wernet
Santina and Chris Wheat
Andi Wich
Roger Wiegler
Jonathan Wildt
Robin and Todd Winer
Lisa and Scott Wolff
Women of Dartmouth Chicago
Betty L. and Robert L. Wood
Deborah Wright-Powell and
David Powell
Larry Wrobel

Up to \$99
Anonymous (7)
Geethi Abraham
Cecilia Ackmann
Irwin Aguilar
Julie and Brian Alcala
Ariana Alcantara
Mari Altshuler
Mary and Jose Alvarado
Lizabeth Alvarenga
Amazon Smile
Anngail A. Anglum
Miguel Armendariz
Weronika A. Armstrong
Maria D. Ascencio
Sheila Ashby-Schultz
Lyn and Kenn Ashley
Stephanie A. Bailey
Kijafa M. Baker
Julia Bassett
Kris Beck
Tiffany Bentley
Ben Beshalske
Chantal and Ron Blaustein
Greg Bork
Brad Bosma
Nancy Boszhardt
Nicole Brennan
Katherine Brennan
Jen Brown and Pamela Hewett
Alex Bruce
Nancy Burke and Steve Harp
Mr. and Mrs. Basil Burrell
Karen Burton
Janie Byrne
Alissa Carlson
Joan Casey
Emily Cassidy
Celeste Castillo
Alissa Catiis
Nancy Chapman
Martin Chavez
Margaret H. and Thomas F.
Claggett
Teri Clifton
Shara Cohen
James Conti

Eva Contreras
Mary Ann Cortez-Jesse
Rebeca Covarrubias
Dawn Croach
Lisa R. D'Angelo and
David L. Kaput
Andrea Davenport
Donna Davies
Angelica Delgado
Meiosha R. Dennis
Rosario Diaz
Martha Dominguez
Susan Donovan
Paul Dubrow
Shira and Tyler Dunn
Deborah Edberg
John Edinger
Carla Elmore
Barbara and Don K. Enns
Victor Esquivel
Riza Falk
Lauren Fifarek
Jazmin Figueroa
Maureen Fitzgibbon
Debra Flynn
Cathryn Forrester
Steven Fox
Mary T. and Tom Frech
Andrea E. Freerksen
Gayle Galloway
Stefany Garibay
Raji Garlapati
Michelle Garvey
Cindy Geaslin
James Gibbons
Susan Gibbons
Debra Gittler
Elaine Glusak and Dave Bartusek
Joan E. Green
Sandy and Eston Gross
Denise Guerrero
Chris Haen
Susan and Robert Hamilton
Tamara Hamlish
Maureen Hellwig
Clemente Hernandez
Janet Hicks-Walker
Daniel D. Hill
Sylvia Ibarra
Judith A. and Tom Ivacko
Jacqueline Jaime
Juan Fernando Jauregui
Stacey Johnson
Michele L. and Eric S. Johnson
Rossivel Juarez
Manasa Kanneganti
Lori Kaplan
Jane Karol
Alex Keenan
Christopher Kennick
Denthi Kim
Mp King
Paula King

B. Kon
Brianna M. Koopman
Erica and Gary Krugel
Valentina Kwarteng
Zulema Lagunas
Stanley Lapidos
Andrea Lara
Sally Lemke
Gena Lenti
Itzel Alvarez Leon
Amanda Lewis
Andrew Lewis
Deborah A. Loeb
Keshonna A. Lones
Ruby Long and Daniel Tounsel
Jennifer Lopata
Pamela Lopez
Liliana Luna
Emily MacDonald
Lauren E. Marti
Claudia Mayen
Margaret A. McLaughlin
Mary Beth McNerney
Virginia and Samuel McTier
Kellie P. Medious
Sheila Merry
Emily Meyers
Tamara Michel
Berneice Mills-Thomas
Ana E. Mosqueda
Kathia Murdock
Tom E. Murray
Ashok Nagella
Daisy Noriega
Sarah Ornelas
Amber Pace
Maura and Neil Pagano
Laura Palomino
Rosalba Pelaez-Bustamante
Diana Perez
Ignacio Perez
Josephine A. Perez
Karen Perez
Elizabeth and Jim Peterson
Marcy Quattrochi
Mark Ratner
Anne and Hugh Reams
Jean Reidy
Grisel M. Robles-Schrader
Jasmine Rocha
Maria Rocha
Marcy Rodriguez
Rebecca Rodriguez
Camila Rodriguez
Marcela Rodriguez-Nieto
Denise Roman
Richard J. Romanowski
Maria Romero
Sofia Romero
Ranna Rozenfeld
Anna Rubio
Margaret M. and Ruben J. Rucoba
Almudena Ruiz

Daniel Russell
Colleen Saleh
Vidhyut Sampath
Marybeth Schroeder and
Charlie Vernon
Richard H. Sewell
Ronald D. Shore II
Jeanette T. Silva
Yeni Silva
Claire Simon
April M. Smith
Rachel Smith
Jennifer Sodini
Sendy Soto
Laurel Spindel
Leslie Stach
Todd Stankewicz
John Starr
Laura Starr
Kerri E. Stumpo
Janie Sullivan
Derrick Thomas
Hannah Thomas
Denise Toro
Piedad Milena Tous and
Luciano S. Dias
Linda Trinley
United Way of Greater Knoxville
Janice C. Valukas
Robyn Vanek
Robert VanTreeck
Erica Velasco
Miriam Vera
Jesus Villanueva
Nelly L. Vinanzaca
Linda Warren
Erin Weir Lakhmani
Laurie Weissler
Victoria and John Whildin
Stephanie Willding
Katherine Wilson
Joyce Winer
Katherine G. Wood
Elizabeth Zyer

MATCHING GIFTS
AARP
Aon Foundation
Helen Brach Foundation
Henry Crown and Company
United Way of Metropolitan
Chicago

IN-KIND DONATIONS
Diana Avarca
Baby Super Mall
Community Christian Church
Emily Easton
Fresenius Kabi USA, LLC
Paula Garcia
Ryan Gibbons
Marge Howard
Apoorva Kanneganti
Zandra Kebkoub

Rachel Krause and
Adam Helman
Esther and Carlos Leal
Gerald and Claudia Linda
Brian P. and Michele Marsella
National Louis University
Alejandro Perez
Jeanette T. Silva
Lilliana Silva
Solidarity Bridge
Jill Simon Svoboda and
John Svoboda
Henry Wolff
Phoebe Yeh

2017 Annual Luncheon
Lead Sponsor—\$25,000
Quest Diagnostics

**Award Ceremony Sponsor—
\$15,000**
Mary and Paul Finnegan

**Benefactor Sponsors—
\$10,000**
Leal Associates, Inc.
Swedish Covenant Hospital

**60th Anniversary Sponsors—
\$6,000**
NorthShore University
Health System
Northwestern Medicine

Patron Sponsors—\$5,000
Family Health Network
Legat Architects
PNC Bank

**Premium Table Hosts—
\$3,000**
CBIZ Payroll
Linda Cushman
Lee Francis and
Michelle Gittler
Barbara and Kenneth Kaufman
Bill and Joan Kistner
Monterrey Security
Nixon Peabody LLC
Presence Saints Mary and
Elizabeth Medical Center and
Presence St. Francis Hospital
Rush University Medical Center
Wintrust Wealth Management

Table Hosts—\$1,500
Nancy Bock and Doug Fendon
Burwood Group
Norma and William E. Cape
Chicago Dental Society
DentaQuest
Evolent Health LLC
Sandra and Richard Hutson
IlliniCare Health
LabCorp
Leopardo Companies, Inc.
Ann & Robert H. Lurie
Children's Hospital of Chicago

McKesson
Medline Industries
Carolyn Snyder Menke and David Menke
Mercer
Meridian Health Plan
MetLife
Mindsight
Molina Healthcare
Northern Trust
Northwestern University
Norwegian American Hospital
Partners in Performance, Inc.
Power Bright Cleaning Services
Daniel Reidy
Rosalind Franklin University
Jill Simon Svoboda and John Svoboda
Darryl Tom
UIC School of Public Health
The University of Chicago Medicine Department of Pediatrics

TICKET SUPPORTERS

Alford Executive Search/KEES
Kim Bartolomucci
Amy and Mark Blumenthal
David R. Buchanan and Lacinda Hummel
Claudia Burchinal
Brenda and Walter Bushala
John Byrne
Chicago Family Health Center
Comcast
CommunityHealth Chicago
Marianna Crane
Ann E. and Theodore C. Doege
Sally A. Dolan
Tabatha Downey
Teri Dreher
Sara and Brandon Elsasser
Barbara and Don K. Enns
Erie Neighborhood House
Arlene Grosvenor-Evans and Caswell Evans
Nairn Farnsworth
Missy Fleming and Jack Block
Kathleen Gillespie and Debra Shore
Carol Gittler
Barbara and Robert Grant
Michael Gute
Laurence E. Herman
Melissa Hilton and Jonathan Perman
Jinnene Hoggarth
Eugene Hotchkiss III
Marge Howard
Richard Hurckes
Marie and Larry Kaufman
Nicole Kazee
William Kenworthy
Gerald and Claudia Linda
Mary P. Loftus

Laritz Lopez
Sally and Steve Lundeen
Emily MacDonald
Christiane and Richard Musselman
Dave and Nancy Napalo
Sara M. and Edward T. Naureckas
Rose M. Navarro and Ronald Leahy
Khatija Noorullah
Oral Health America
Marian Percy
Lorraine and Norman Perman
Elizabeth and Jim Peterson
Jackie Pickus
Robertz & Kobold, Inc.
Lisa Robinson
Audrey and John Rosenheim
W.Widick Schroeder
Nancy Schubert
Hollis Shank
Mark T. Simon and Catherine Counard
Tidal Commerce
UNUM
Amy Valukas
Beth Valukas and Peter Barash
Janice C.Valukas
Barb Vicory
Barbara and Bert Weller
Victoria and John Whildin
Diana C.White
Dawn M. M.Williams
Joyce Winer
Betty L. and Robert L. Wood
Anna Jean Woroch

Eriedescence

Ruby Sponsor—\$5,000
PowerGen

Emerald Sponsors—\$2,500
Agati Furniture

Sapphire Sponsors—\$1,000
Lee Francis and Michelle Gittler
Leal Associates, Inc.
Legat Architects
Nixon Peabody
Northwestern Medicine
Power Bright Cleaning Services
Procured Health
Provida Family Medicine
Walgreens

TICKET SUPPORTERS

Air Comfort Corporation
Amy Arenas
Mary Kate Austin
Kathryn and David Balsley
Tom Bauer
Kathryn Belcore
Kate and Jack Birdwell

Amy and Mark Blumenthal
Tessa Bysong
Gregory Catrambone
Ana Cesan
Ernest and Sarah Chang
Chicago Family Health Center
Linda Cushman
Elyssa Davis
Dana Dimitri
Missy Fleming and Jack Block
Armando Flores
Nicholas Foderaro
Cathryn Forrester
Arthur J. Gallagher
Lauren Gallagher
Lara Gartner
Michelle Garvey
Rhonda Harold
MacKenzie Hyde
JGMA
Apoorva Kanneganti
Nicole Kazee
Dana Kelly
Bill and Joan Kistner
Rachel Krause and Adam Helman
Jordan Laeyendecker
Kathleen Laslo
Leal Associates, Inc.
Leopardo Companies
Gerald and Claudia Linda
Maureen Lonergan
Emily MacDonald
Catherine Mangus
Eric and Sarah Mayeda
Ashley McBee
David McCormick
Tricia Messer
Deborah E. Midgley
Ra'eesa Motala
Sara M. and Edward T. Naureckas
Kate O'Donovan
Riley O'Neal
Chris Othic
Amber Pace
Alicia Ponce
Purple Group
Danielle and Kevin Reidy
Jean Reidy
Joseph P. Rhode
Rev. Edward and Linda Sarden
Laura M. Schwab
April Schweitzer
Angelo and Jaclyn Scozia
Claire Simon
Mark T. Simon and Catherine Counard
Ana Maria Soto and Gerardo Cardenas
Scott Spencer
Jason Spess
Leslie Stach
Peter Stille

Sarah Till Munin
Christina Urbina
Amy Valukas
Millisa Vasich
Santina and Chris Wheat
Victoria and John Whildin
Scott Wills

SILENT AUCTION DONORS

Blowout Junkie
Botanic Gardens
Broadway in Chicago
Brookfield Zoo
Buckfeet
Casamar Suites
Chicago Acupuncture
Chicago Bears
Chicago Sky
Chicago Sun Times
Chicago White Sox
Classic Kid's Photography
The Daily Method
David's Tea
The Dinner Detective
EssenceVIP Hair Designers
Forbidden Root Brewery
Freshwave
Caroline Hoke
Mary Beth Holland
Dick Hutson
Janik's Café
Kari Gran
Nicole Kazee
Kendra Scott
Kiehl's Lincoln Park
Laugh Factory Chicago
Lettuce Entertain You Restaurants
Lou Malnati's Pizzeria
Susan Densa Moye
Thomas and Mary Ann Oczkowski
Old Town School of Folk Music
Oriental Theatre
Paper Source Lincoln Park
Ravinia
Santa Monica Summer House
Shedd Aquarium
Shred 415 Lincoln Park
Skydeck Chicago
Emily Martin
Jason Speiss
Jill Simon Svoboda
Tiffany & Co.
Trattoria No. 10
Urban Athlete
Wicker Park Fitness
Scott Wills
Jami Youmans
Zanies

STAFF MEMBER
GOVERNING BOARD MEMBER
AUXILIARY COUNCIL MEMBER
FOUNDATION BOARD MEMBER
MULTI-YEAR GIFT
DECEASED

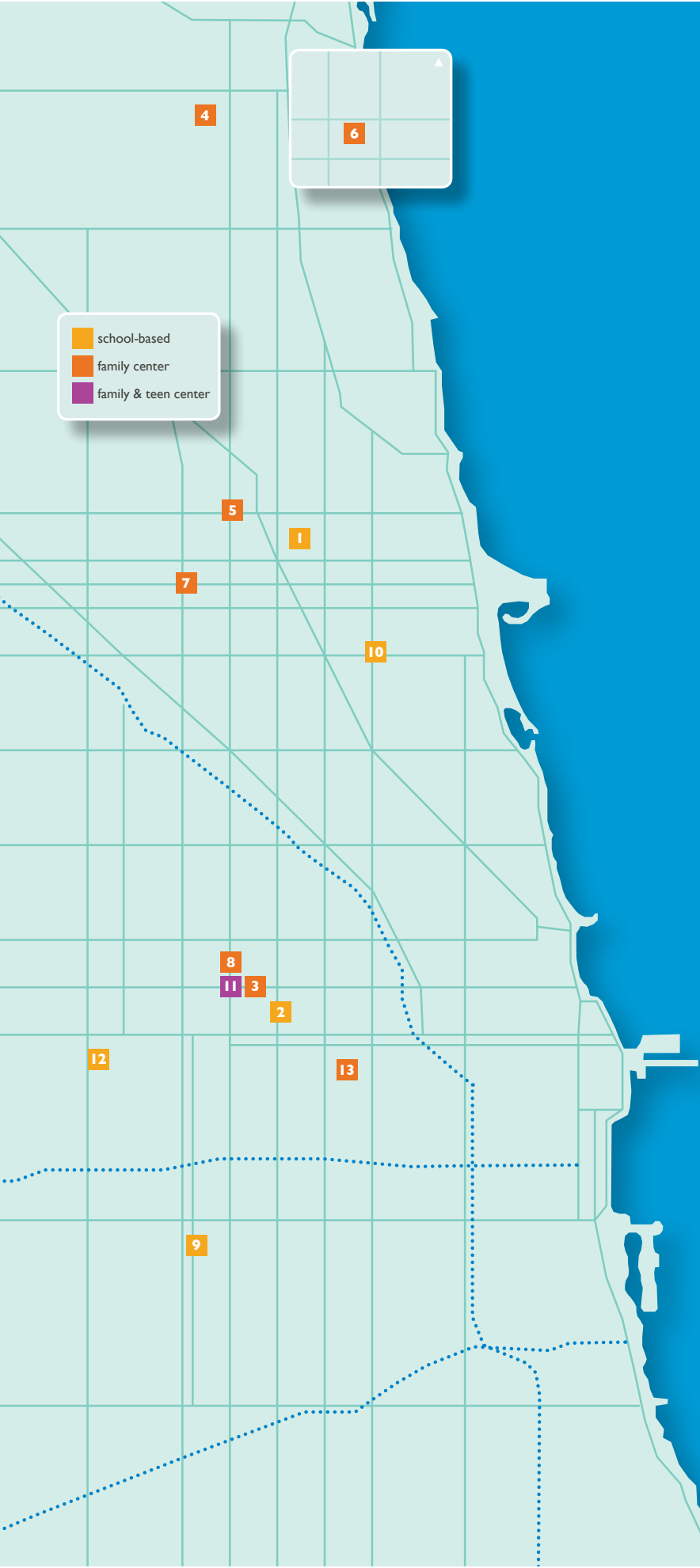

VISIT ERIE AT:

- 1 Erie Amundsen School-Based Health Center
5110 N. Damen Avenue
Chicago IL 60625
- 2 Erie Clemente Wildcats Student Health Center
1147 N. Western Avenue
Chicago IL 60622
- 3 Erie Division Street Health Center
2418 W. Division Street
Chicago IL 60622
- 4 Erie Evanston/Skokie Health Center
1285 Hartrey Avenue
Evanston IL 60202
DENTAL ONSITE
- 5 Erie Foster Avenue Health Center
5215 N. California Avenue, 7th floor
Chicago IL 60625
DENTAL ONSITE
- 6 Erie HealthReach Waukegan Health Center
2323 Grand Avenue
Waukegan IL 60085
DENTAL ONSITE
- 7 Erie Helping Hands Health Center
4747 N. Kedzie Avenue
Chicago IL 60625
- 8 Erie Humboldt Park Health Center
2750 W. North Avenue
Chicago IL 60647
DENTAL ONSITE
- 9 Erie Johnson School-Based Health Center
1504 S. Albany Avenue
Chicago IL 60623
- 10 Erie Lake View School-Based Health Center
4015 N. Ashland Avenue
Chicago IL 60613
- 11 Erie Teen Health Center
2418 W. Division Street
Chicago IL 60622
- 12 Erie Westside Health Center at Laura S. Ward Elementary School
646 N. Lawndale Avenue
Chicago IL 60624
- 13 Erie West Town Health Center
1701 W. Superior Street, 2nd floor
Chicago IL 60622

FOLLOW ERIE ON:

FACEBOOK
www.facebook.com/eriefamilyhealth
INSTAGRAM
www.instagram.com/eriefamily
LINKEDIN
Erie Family Health Center
TWITTER
www.twitter.com/eriefamhealth
VIMEO
www.vimeo.com/erie

Erie Family Health Centers Board Members

From bottom row, left to right. **ROW ONE:** Katherine Wilson, Matt Aaronson, Carolyn Dickens*, Lisa Dykstra, Ana Maria Soto, Rev. Edward Sarden and Deborah B. Wright-Powell. **ROW TWO:** Ameila Madrigal, Lee Francis and Celeste Castillo. **ROW THREE:** Linda Cushman, Brian Marsella and Juan Fernando Jauregui. **ROW FOUR:** Jill Simon Svoboda, Darryl Tom, William Kistner and Rosalie Alicea. **ROW FIVE:** Daniel Hill, Richard Romanowski and Eric Mayeda. Not pictured: Nancy Bock, Michael Cole, Judy Mendez and Humberto Uribe.

*Elected to board in November 2017



Erie Family Health Centers Leadership Team

Board members and affiliations as of June 30, 2017

> 52%
OF ERIE'S BOARD OF DIRECTORS ARE
PATIENTS OR PARENTS OF PATIENTS

OFFICERS

Brian P. Marsella
Chair

Ana Maria Soto
Vice Chair

William G. Kistner
Treasurer

Deborah B. Wright-Powell
Secretary

BOARD MEMBERS

Matt Aaronson
*Partner and Managing Director
The Boston Consulting Group*

Rosalie Alicea
Reyes Holdings, LLC

Nancy Bock
*Former Executive Director
HealthReach, Inc.*

Celeste Castillo
Community Volunteer

Michael Cole
*Managing Partner
Old Town Group, LLC*

Linda Cushman
Community Volunteer

Lisa Dykstra
*SVP & Chief Information Officer
Ann & Robert H. Lurie
Children's Hospital of Chicago*

Daniel D. Hill
Community Volunteer

Juan Fernando Jauregui
Community Volunteer

William G. Kistner
*Director
Project Management Integrity
Northwestern Memorial
HealthCare*

Amelia Madrigal
Community Volunteer

Brian P. Marsella
*Partner
Mercer*

Eric Mayeda
*Director
The Chartis Group*

Judy Mendez
Community Volunteer

Richard J. Romanowski
Community Volunteer

Rev. Edward Sarden
*Senior Minister
Christian Church Center*

Ana Maria Soto
Anna Maria Soto and Associates

Jill Simon Svoboda
Community Volunteer

Darryl Tom
*Of Counsel
Shaw Legal Services, LTD*

Humberto Uribe
Community Volunteer

Katherine Wilson
Community Volunteer

Deborah B. Wright-Powell
*Teacher
Hinsdale Central High School*

Julie Zerwic*
*Professor and Executive
Associate Dean
University of Illinois at Chicago*

EXECUTIVE
LEADERSHIP TEAM

Lee Francis, MD, MPH
President and CEO

Amy Valukas, MPH
Chief Operating Officer

David R. Buchanan, MD, MS
Chief Clinical Officer

David C. Bruce, CPA
Chief Financial Officer

Melissa Hilton
*Vice President
Development & Communications*

Nicole Kazee, PhD
*Vice President
Strategy & Business Development*

Vicki Whildin, MA
Vice President Operations

AUXILIARY COUNCIL

Macie Trufant
Chair

Ernest Chang

Armando Flores

Cathryn Forrester

Michelle Garvey*

Ryan Gibbons

Sierra Harold

Apoorva Kanneganti

Lisa Konrath

Emily Martin

Natalie Mikat-Stevens

Amber Pace

April Schweitzer

Angelo Scozia

Sarah Till Munin

Millisa Vasich

Jami Youmans

FRIENDS OF ERIE
EVANSTON/SKOKIE
HEALTH CENTER

Ronna Stamm
Co-Chair

Kathy Tisdahl
Co-Chair

Sara Elsasser

Mary Finnegan

Missy Fleming

Marya Frankel

Avery Hart

Mary Leopold

Bonnie Lytle

John Mancini

Kevin Mott

Hecky Powell

Val Weiss

ERIE LAKE COUNTY
ADVISORY COUNCIL

Maggie Morales
Chair

Jeanne Ang

Angela Baran

Douglas Batesky

Marty Biondi

Peggi Braden

Melissa Chen

Andrea Danks

Hong Dinh

Maureen Domerchie

Teri Dreher

Jason Grindel

Maureen Hunt

Tim Kirschner

Megan McKenna Mejia

John Rosenheim

Lourdes Shanjani

Heather Tirmalis

ERIE FAMILY HEALTH
FOUNDATION

Amy Blumenthal

Nancy Bock

Linda Cushman

Lee Francis

Kathy Tisdahl

*Term ended in Fiscal Year 2017



I CARE FOR WHAT MATTERS

*Huda Shareef, medical office assistant,
helps Erie patients get the medications
and services they need.*

Centros de Salud
erie
Family Health Centers