

Health is a Team Effort



Erie Family Health Centers cared for more than 89,000 patients in 2023. We provide medical, dental and behavioral healthcare that is ranked in the top 10% nationwide.

OUR MISSION

Motivated by the belief that healthcare is a human right, we provide high quality, affordable care to support healthier people, families and communities.

OUR VISION

All people living their healthiest lives.

On the cover
Health Educator Armando Mendoza gives Magdalena Martinez a glucometer to help monitor her blood sugar.

Dear Friends of Erie,

All of us have faced a health issue where we needed a helping hand. Living with illness or chronic disease can feel isolating. It's easy for an expectant parent to feel overwhelmed with everything that is needed to bring a new baby into the world. And raising that baby into a healthy, thriving adolescent? Well, as they say, it takes a village.

At Erie Family Health Centers, healthcare is truly a team effort.

Erie honors the dignity of all people and works to confront healthcare inequities for communities experiencing poverty and a history of disinvestment. At Erie, our patients have a voice. They are the centers of their own healthcare teams.

Surrounding patients and partnering with them on their health goals is an interdisciplinary group of caring experts. Each Erie care team member focuses on a distinct aspect of the patient's holistic journey to better health. A doctor, advanced practice provider or dentist provides clinical care. A social drivers of health team member may assist the patient with a hard to complete referral for specialty care. A health educator may teach the patient about how diet and nutrition impact their condition. A behavioral health therapist may work with a patient to develop strategies to help reduce the stress of managing everything.

Because we are committed to removing obstacles that complicate a person's access to care, an Erie patient's entire team is conveniently located under one roof. This physical proximity, along with our robust electronic health record system and streamlined processes, means that a patient's team can easily and frequently collaborate to address multiple factors affecting that patient's health goals—both inside and outside the exam room. And the impact of this team-based approach is evident in our patients' high quality health outcomes.

In the pages of this report, we're excited take you behind the scenes at our health centers to show how Erie teams collaborate to positively impact our patients' health. And we're happy to introduce you to some of our remarkable patients and their team members who are working together toward a common goal of living their healthiest lives.

We are grateful to our partners, donors and volunteers who are an essential part of the team as well! Together, with your investment and collaboration, we are supporting healthier people, families and communities.

In good health,

Brian P. Marsella *Lee Francis*

Brian P. Marsella
Chair, Board of Directors

Lee Francis, MD, MPH
President and CEO



2023 : BY THE NUMBERS

Figures are from 2023 Uniform Data System (UDS)



GROWING OUR IMPACT

Erie is providing integrated and holistic care to more patients than ever before.

89,145
total patients

13,977
patients received oral care

7,997
patients received behavioral health care

366,752
total visits

18%
visits provided via telehealth

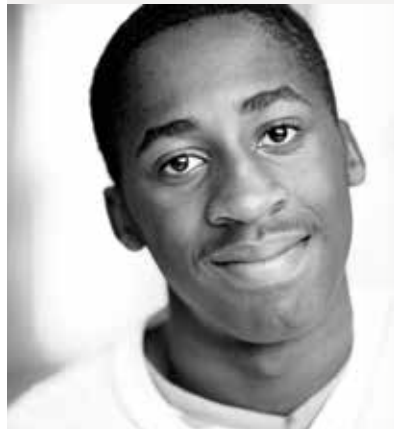

IMPROVING HEALTH, CHANGING LIVES

top 10%

Erie ranks in the top 10% among community health centers for the quality of care we provide across the lifespan, based on our performance in areas such as the following:

ensuring a healthy start to life

86%
patients entering prenatal care in the first trimester

2,281
babies delivered, ranking Erie #1 in Illinois for deliveries and in the top 1% nationwide

3,646
patients in maternal and child health case management, ranking Erie #1 in Illinois among health centers

percent of patients receiving recommended screenings and preventive services

90% children received oral health sealants

82% screened for cervical cancer

85% screened for HIV

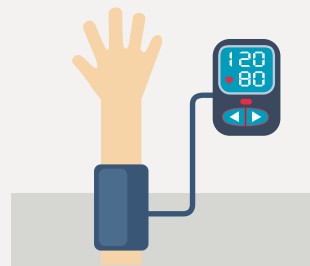

chronic disease management

1 in 10
Erie patients has diabetes
75% are successfully managing their diabetes

1 in 7
Erie patients has hypertension
73% are successfully managing their hypertension

CARE OUTSIDE THE EXAM ROOM

We screen and support patients who have food, housing, transportation and other challenges that may prevent them from living their healthiest lives. And we reach out to patients who have missed appointments or need a little extra support.

46,884
screened for social drivers of health needs

22%
screened positive for a need, of which 88% were connected to supportive resources

BUILDING OUR TEAM

246
providers in training

27
other health professionals in training

8
post-graduate medical training programs

822
staff, of which 238 were medical providers

129
staff at Erie > 10 years

CARING FOR DIVERSE PATIENTS

200+
Zip Codes

92
Languages Spoken



65%
Hispanic/Latino

72%
Medicaid

61%
Female

44%
Prefer Spanish

43%
Under 18

16%
Uninsured



CARE DELIVERY SITES

7 primary care centers

- ERIE DIVISION STREET dental onsite
- ERIE EVANSTON/SKOKIE dental onsite
- ERIE FOSTER AVENUE dental onsite
- ERIE HEALTHREACH WAUKEGAN dental onsite
- ERIE HELPING HANDS dental onsite
- ERIE HUMBOLDT PARK dental onsite
- ERIE WEST TOWN

5 school-based health centers

- ERIE AMUNDSEN
- ERIE CLEMENTE
- ERIE JOHNSON
- ERIE LAKE VIEW
- ERIE WESTSIDE

1 teen & young adult center

- ERIE TEEN CENTER

10 hospital partners

ASCENSION ILLINOIS

- ST. FRANCIS HOSPITAL
- SAINTS MARY & ELIZABETH MEDICAL CENTER

ENDEAVOR HEALTH

- EVANSTON HOSPITAL
- HIGHLAND PARK HOSPITAL
- SWEDISH HOSPITAL

HUMBOLDT PARK HEALTH

- ANN & ROBERT H. LURIE CHILDREN'S HOSPITAL OF CHICAGO

NORTHWESTERN MEDICINE

- LAKE FOREST HOSPITAL
- NORTHWESTERN MEMORIAL HOSPITAL

VISTA HEALTH SYSTEM



SANKOFA VILLAGE WELLNESS CENTER UPDATE

A community-led vision for health and wellness in West Garfield Park

Last year, Erie announced our plans to open a new health center within the Sankofa Village Wellness Center.

Scheduled to open in 2025 at the corner of Madison and Kildare in Chicago's West Garfield Park neighborhood, the Wellness Center will be a 60,000 square foot building housing a collective of organizations serving people of all ages with affordable, high-quality physical and mental health and wellness services. Erie joins the YMCA of Metropolitan Chicago, Rush University Medical Center and West Side United as an anchor tenant in the Wellness Center where we will provide holistic medical, dental and behavioral healthcare, eventually serving more than 6,000 patients a year.



Garfield Park Rite to Wellness Collaborative. Photo: Kai Brown

As architects and construction teams finalize plans, Erie has been active in the neighborhood, participating in town halls, festivals and other gatherings to deepen our understanding of the needs of the community (as shown above). The Wellness Center is a core part of the Sankofa Wellness Village—a community-led vision for neighborhood revitalization born of the need to address and reduce the health disparities that have affected people in West Garfield Park for decades. As we prepare to break ground, Erie continues to build a robust plan to engage the community through educational programming.



Outreach to patients at the right time, in the right way

Preventative health is an integral part of primary care.

To promote health by catching problems early, Erie doubled down on and streamlined our outreach efforts to patients to encourage them to stay up to date with important screenings, vaccinations and wellness exams. A centralized team is now leveraging data and new outreach tools to collaborate on strategies to ensure Erie is targeting the right patients, at the right time, in the most impactful ways. Patients due for services like colorectal cancer screening, flu shots and well-child exams receive alerts in MyChart, our new patient portal; text messages; and personal phone calls to notify them what action to take and offer assistance with scheduling.

To help ensure patients don't lose access to insurance, Erie also launched a major educational outreach effort to educate and support our 64,000 patients with Medicaid through the complicated annual process of re-applying for benefits that had been paused during the pandemic.

During 2023 Erie made **more than 460,000** targeted outreaches to patients

Extending Erie's compassionate care to new arrivals

For more than 66 years, Erie has been caring for patients who have difficulty accessing healthcare due to financial, language and other social barriers.

IT'S WHAT WE DO: care for people regardless of their insurance status, immigration status or the ability to pay.

So when the buses carrying migrants started arriving from the southern border of the United States in August 2022, we stepped up as one of the first healthcare providers to offer needed support, and we continue to do so for more than 1,000 of the 35,000 additional migrants who have arrived since. In July 2023, Erie began partnering with the City of Chicago and Chicago Public Schools at the Welcome Center at Clemente High School, where we are able to connect families with ongoing services within our health centers.

We are also partnering with local community organizations to distribute information about Erie to migrants living in shelters and streamlining the intake process for people in need of care. Because of our particular expertise in reproductive and pediatric care, we are serving many patients at various points in their prenatal journey, as well as helping kids meet the health requirements needed to register for school and have a healthy start to their education in Chicago.



Getting patients the right level of care they need in the moment

Erie's commitment to improving access to care includes our goal to help patients get the right kind of care, right when they need it.

To better support patients in this way, Erie implemented a nurse triage program. Previously, when a sick patient called Erie, a message was routed to an Erie nurse working onsite. However, there might have been a delay in that busy nurse's ability to call the patient back, which sometimes resulted in a delay in care. Now, when someone calls Erie's patient access center, they can speak directly to one of 15 Erie



nurses who answer live calls. The triage nurses assess the patient's symptoms and decide what level of care the patient needs. Do their symptoms require a provider see them in-person in a health center? Or would a telehealth appointment work, and be more convenient? If deemed appropriate, nurses also can guide a patient through managing symptoms at home, saving the patient the need to make an appointment.

Erie's triage nurses are currently handling approximately **15,000 calls a month**

Health is a team effort



We all have health goals. We might want to deliver a healthy baby, lower blood pressure, prevent diabetes, or overcome a dependency on substances. And we are all more successful when we are surrounded and uplifted by a team that can help us live our healthiest lives. At Erie, our patients benefit from strong, compassionate, interdisciplinary teams, located under one roof, that support our patients' goals, work to reduce obstacles they face along the way, and empower them to be at the center of their own team.

Married patients Magdalena and Lupe Martinez talk with members of their Erie care team, Health Educator Armando Mendoza and Family Nurse Practitioner Anisha Gill.

Left to right:
Armando Mendoza, Lupe Martinez, Magdalena Martinez, Anisha Gill

Erie and families collaborate to establish a strong foundation for lifelong health

All children deserve the healthiest possible start to life and ongoing support to nurture them as they grow. At Erie we view our holistic, team-based pediatric program as the front door to establishing a lifelong foundation of health and wellness.

Forty-three percent of Erie patients are under the age of 18. We are a national leader in ensuring pregnant patients get early access to prenatal care, setting the stage for a lifetime of health and wellness for our youngest patients. We deliver more babies than any other community health center in Illinois and more than 99% of health centers nationally. Our pediatric providers visit newborns while they are still in the hospital to meet the family and ensure that they establish care at Erie right from the start. And a team is there to provide wraparound support to parents as they navigate the challenges of raising children at every stage.

Erie provides Supplemental Nutrition through Women, Infants and Children (WIC) services including healthy food, nutrition education, cooking classes, and breastfeeding promotion. Our social drivers of health team links parents to resources like diapers, safe sleeping equipment and car seats. As children grow, we provide developmental screenings and interventions, immunizations, and oral health care. We can link parents and kids—including new mothers experiencing post-partum depression and children and teens dealing with anxiety and other concerns—to onsite, integrated behavioral health support. As children grow into teens, the Erie Teen Center strives to empower young people to become the center of their healthcare team and take control of their own healthcare journey.

“I love to run. Erie helps me to be strong and win ‘the championships.’”

ALEXIS MARTINEZ

Since his first 5K with the Erie Running Club, Alexis has completed four more races, which he calls “the championships.”



Six-year-old patient Alexis Martinez holds his mother Dulce's hand as they talk with Cynthia Campos, Senior Manager of Patient Programs. Alexis and Dulce both participate in Erie's Running Club, which is coordinated by Cynthia and her team of health educators.



Patient Yolanda Palomo is all smiles while RN Stephanie Gallo (right) and SDOH care coordinator Emily Olson (left) demonstrate how to use a blood glucose monitor.

An Erie patient's team extends beyond the exam room

Social, environmental and behavioral factors outside of the exam room — referred to as the social drivers of health — have just as much impact on health as the clinical care a patient receives.

To promote a person's chances to successfully achieve their health and lifestyle goals, many Erie patients and their primary care providers team with a variety of staff who specialize in providing health education, navigation and resource support. We meet patients where they are, and match the level of support to their specific needs.

All Erie patients have access to one-time, in-the-moment support from Erie's social drivers of health (SDOH) team. Should a patient tell their provider that there's something standing in the way of their health goals, an SDOH team member can connect them with resources such as transportation assistance, linkage to affordable housing programs, or nutritious food.

Health promoters are specifically trained to assess patients' understanding of their conditions and their health literacy, and provide tailored educational support that complements the work of other care

8,939

patients were connected to resources by Erie's team

team members. For example, a patient with diabetes might partner with a nurse to train them how to use their glucometer, a behavioral health therapist to address stress caused by managing their condition, and one of Erie's education programs like the "Manage My Diabetes" group and 1:1 class series. Patients working to manage chronic illnesses partner with a care or case manager for ongoing, individualized outreach and support.

Patients and their care teams are leveraging data to guide treatment options

Supported by our 2022 transition to a state-of-the-art electronic health record system (Epic), Erie has bolstered our efforts to collect and analyze data to support our patients' health goals.

Compassionate care providers are now better equipped with strong data that guides comprehensive treatment options to help patients live their healthiest lives. Erie patient Gregory Rau has worked to control his hypertension through portion control and exercise. But he's also enrolled in a new program that gathers blood pressure data from patients and sends them educational hypertension self-management materials and reminders via a phone app.

Erie provided Gregory with an at-home blood pressure monitor. His test results are sent to Erie's new patient portal, MyChart. His primary care provider, Dr. Joan Savage, can then monitor his values to confirm whether his medication is working or reach out to Gregory to adjust his regimen. The ease of this digital tool has resulted in a significant increase of patient self-reported data. The system allows Erie to calculate a patient's average blood pressure outside of the exam room setting to really see the impact of the medications and lifestyle choices patients are making. Providers can avoid under- or over-dosing a patient with blood pressure medications, and provide comprehensive and individualized advice.

Gregory (at right) credits this teamwork with his health:

"Dr. Savage calls the plays—she's the offensive coordinator—and I run the plays."

Erie teams helped increase the number of patients managing their blood pressure by nearly 20 percentage points over the past three years.



Medical Assistant Marixsa Gorgas shares a laugh with patient Gregory Rau while checking his blood pressure.



Medication Assisted Treatment (MAT) program participants engage in discussion with Mai Lynn Grajewski, LCSW and Behavioral Health Intern Rebecca Durkin, at their monthly group therapy session.

Patients overcoming substance use disorders have access to a collaborative support team

People with substance use disorders (SUDs) often face a vicious cycle where—in social and economic inequities both compound their medical and mental health needs and impede their access to treatment.

Erie takes a team-based approach to breaking this cycle and improving health outcomes with its Medication Assisted Treatment (MAT) program. Launched in 2018 and expanded last year, Erie's MAT program provides interdisciplinary, comprehensive, long-term services for patients looking to recover from SUDs—all regardless of insurance status, and all under one roof.

While substance use treatment has historically been siloed from primary care, patients enrolled in Erie's program don't have the challenge of needing to visit a patchwork of different facilities—instead the Erie team supporting them are all communicating and collaborating. A patient's primary care provider (PCP) can link a patient directly to a behavioral health therapist, who does an assessment and can enroll them in Erie's MAT program. An Erie psychiatrist collaborates with the patient's PCP on medication administration. The patient participates in regular individual or group therapy sessions—expanding their team by fostering peer support networks—and is further supported by a care coordinator who

"I am in awe of our program participants. They are so much bigger and stronger than their circumstances!"

SWEET BARREN
Behavioral Health Community Engagement Specialist

ensures that they are going to appointments. Erie's social drivers of health team members can connect the patient with resources to help access affordable medications, transportation, safe housing and many other social factors that support them in their recovery journey. And as Erie's MAT program rolls out training for Erie's entire staff on medications like naloxone to reverse opioid overdoses and buprenorphine to treat opioid dependence, an Erie patient's team will grow even larger.



Critical to ensuring smooth operations, Executive Assistants Andrea Mackey, left (18 years at Erie) and Evelin Santos (3 years at Erie) work together to coordinate schedules, plan meetings, and so much more in support of board and staff leadership.



Karmariah Joyce, left, Director of Health Center Operations at Erie West Town (1 year at Erie), helps Mateo Donato, Lab Team Leader (15 years at Erie), refine workflows, order supplies, and secure needed resources to ensure that providers and patients receive timely health information via the clinical laboratory.

pairs who care

combining Erie experience with new insight

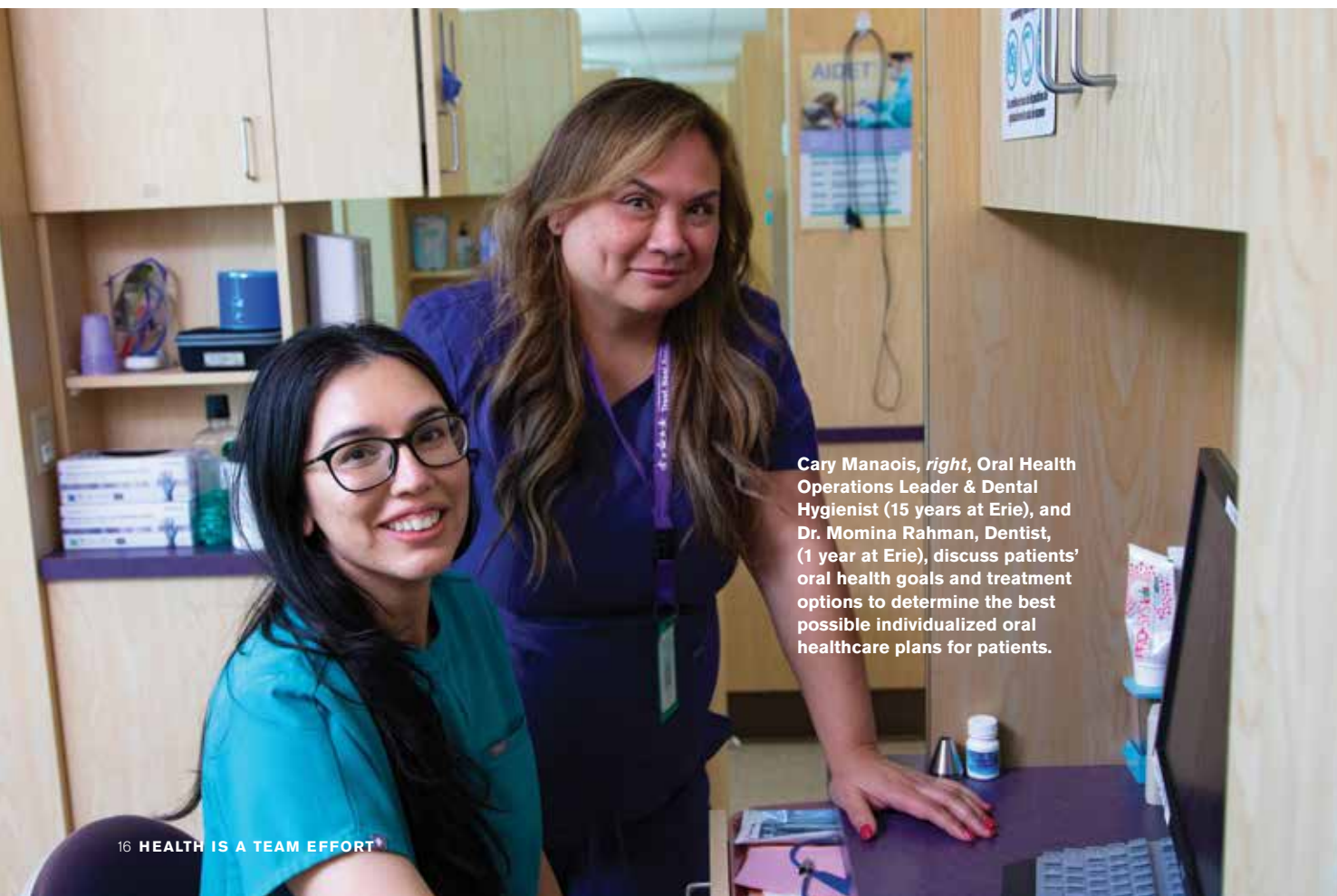

Cary Manaois, right, Oral Health Operations Leader & Dental Hygienist (15 years at Erie), and Dr. Momina Rahman, Dentist, (1 year at Erie), discuss patients' oral health goals and treatment options to determine the best possible individualized oral healthcare plans for patients.



By collaborating on clinical tasks and connecting with young patients and their families inside the exam room, Dr. Laura Schwab, left, Pediatrician (21 years at Erie), and Caren Clark, Medical Assistant (1 year at Erie), provide high-quality care for infants, children, adolescents, and young adults.

Financial highlights

Erie's team of dedicated supporters helps ensure that patients receive accessible, comprehensive and exceptional healthcare from infancy to adulthood.

Growing together

As partners in our growth, generous donors bring Erie's welcoming healthcare home to more people and communities.

REVENUES (at year end, dollars in millions)

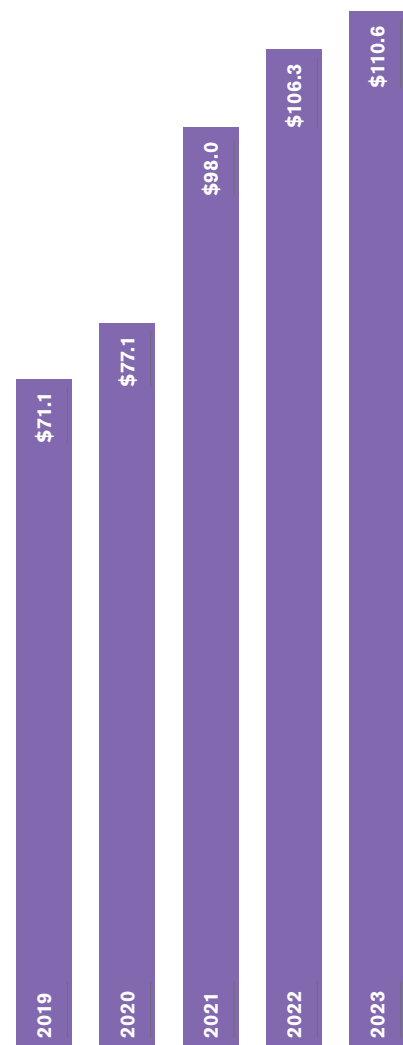

Starting in FY21, revenue growth reflects a significant infusion of government grants and fees in response to the COVID-19 pandemic.

Team of support

Your charitable contributions and strong partnerships create a community of support to sustain healthcare services and innovative programs for patients, regardless of insurance status, immigration status or ability to pay.

FY23 TOTAL REVENUE SOURCES

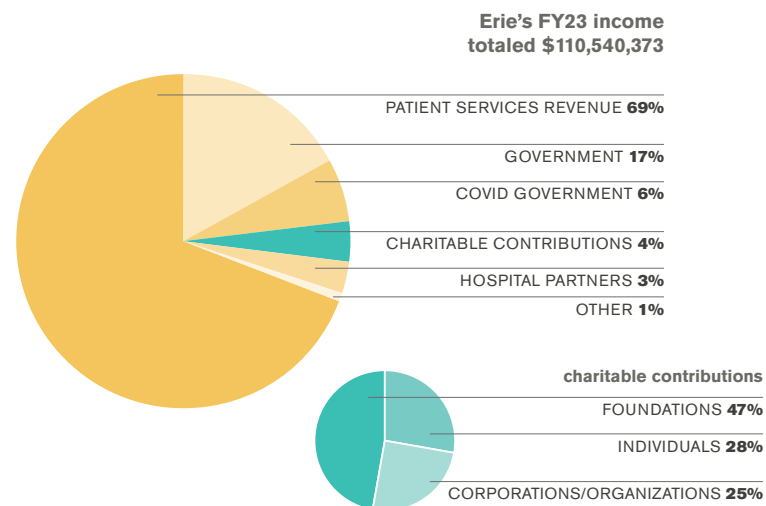

Amplifying impact

Your collaboration makes a meaningful difference in Erie's ability to provide holistic healthcare that improves the lives of our neighbors and creates a healthier community for us all.

FY23 FUNCTIONAL EXPENSES

Erie's FY23 expenses totaled \$106,070,401

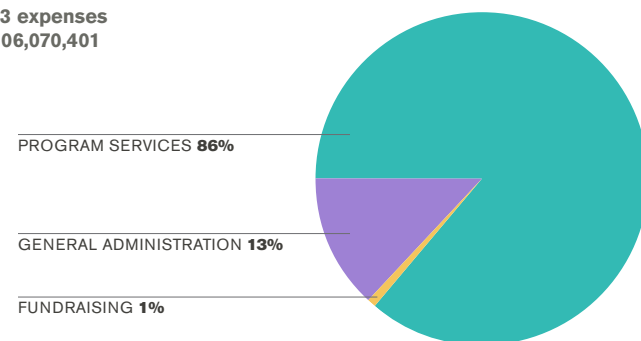

For the audited Erie FY23 Financial Statements, click on the QR code or go to erie.health/fy23financial



Dear Partners and Friends,

It's truly remarkable when dedicated individuals come together to enhance the health of our neighborhoods. At Erie Family Health Centers (Erie), everyone contributes to nurturing healthier communities: from patients and providers to program and support staff, and of course, supporters like you.

This collaborative spirit is the driving force behind our ability to provide high-quality holistic care, tackle health disparities with innovative solutions, and swiftly respond to health crises.

Erie supporters understand the importance of a holistic approach to care, as well as the power of caring for others. Thanks to your partnership, more than 89,000 patients receive the highest quality primary medical, behavioral, and oral healthcare and robust support outside the exam room, regardless of their insurance status, immigration status, or ability to pay.

With generous support from foundations, corporations, hospital partners and individual donors, more patients than ever before are benefiting from Erie's comprehensive, compassionate care. Your contributions help make Erie a welcoming healthcare home for all.

And let's look at some of the other incredible ways your caring involvement has made a difference this past year. Leveraging their time and talent, supporters like you:

- Took strides for patient programs by joining Team Erie at a 5K Run/Walk fundraiser.
- Participated in food distributions and mobilized efforts to assemble care kits filled with essentials, from hygiene items to school supplies, ensuring patients feel supported between visits.
- Rallied personal networks to expand patient care and well-being through events and peer-to-peer giving initiatives, helping grow our roster of Erie enthusiasts.
- Made Eriedescence, our annual fundraising event, the most successful one yet with your sponsorships, donations, ticket purchases, and participation.

We are also grateful to have dedicated volunteer leaders on our boards—governing board, foundation board, and associate board—and the Friends of Erie/Evanston Skokie. Their willingness to share their time, talent and resources gives us the edge in advancing Erie's mission.

The transformative impact described in this report is a testament to the tireless dedication and generosity of our Erie team. On behalf of the Erie Family Health Foundation Board of Directors, thank you for being a part of our collective effort to cultivate wellness and vitality within our communities.

Sincerely,

Melissa Hilton
Executive Director
Erie Family Health Foundation

Nancy Bock
Board Chair
Erie Family Health Foundation



Every dollar raised by Erie Family Health Centers goes directly to Erie Family Health Centers to support essential programs according to donor intent.

Operating Gifts

Annual Gifts from
July 1, 2022–June 30, 2023

Public Sources

Chicago Department of Public Health (CDPH)
Chicago Public Schools (CPS)
Grant Township
Illinois Department of Human Services (IDHS)
Illinois Department of Public Health (IDPH)
Illinois Public Health Institute (IPHI)
Libertyville Township
Niles Township
US Department of Health and Human Services, Health Resources and Services Administration (HRSA)
Vernon Township
Wauconda Township

Academic Partnerships

AllianceChicago
Ann & Robert H. Lurie Children's Hospital of Chicago
NorthShore University HealthSystem (now Endeavor Health)
Northwestern University
OCHIN, Inc.
Rush University Medical Center
University of Chicago Medical Center
University of Illinois Chicago

Corporations, Foundations, Organizations and Individuals

\$1,000,000 and above

NorthShore University HealthSystem (now Endeavor Health)
Northwestern Medicine
Swedish Hospital
The Grainger Foundation ■

\$500,000-\$999,999

The Crown Family ■
The John and Kathleen Schreiber Foundation

\$200,000-\$499,999

Abbott Fund
AIDS Foundation Chicago (AFC)
Illinois Children's Healthcare Foundation (ILCHF) ■

Polk Bros. Foundation ■
West Side United

\$100,000-\$199,999

AbbVie Foundation
Ann & Robert H. Lurie Children's Hospital of Chicago
Lloyd A. Fry Foundation ■
Gorter Family Foundation ■
Healthcare Foundation of Northern Lake County
Hunter Family Foundation
Illinois Primary Health Care Association (IPHCA)
Local Initiatives Support Corporation (LISC)
Tony Valukas and Cathy Beres ■

\$50,000-\$99,999

Anonymous (2)
BlueCross and BlueShield of Illinois
The Brinson Foundation ■
Joanne and Jeff Burgess
JAB2 Fund
Exact Sciences
Finnegan Family Foundation ■
Illinois Public Health Institute (IPHI)
Healthy Communities Foundation
Mark and Maureen Miller Family Foundation
Sisyphus Supporting Foundation ■
Viiv Healthcare ■

\$25,000-\$49,999

Anonymous (2)
Bowman C. Lingle Trust
D & R Charitable Fund/Glasser Family
Evanston Community Foundation
Mary and Paul Finnegan
Lee Francis ● and Michelle Gittler
Paul Francis
Grant Healthcare Foundation
Rachel Kohler and Mark Hoplamazian
Irvin Stern Foundation
National Association of Community Health Centers (NACHC)
Siragusa Family Foundation ■
Jill Simon Svoboda ▲ and John Svoboda
The Northern Trust Foundation
United Way of Metropolitan Chicago

\$10,000-\$24,999

Anonymous (3)
ALLSTAR Partners
American Heart Association (AHA)
A. Montgomery Ward Foundation
Arnold Family Foundation
Stephen W. and Susan M. Baird Foundation
Adam Blumenthal and Lynn Feasley
William Cape
Chicago Foundation for Women
The Coleman Foundation
Linda Cushman ▲ ●
Kent and Elizabeth Dauten
Florence and Laurence Spungen Family Foundation ■
Francis Beidler Foundation
The Frankel Family Foundation
Full Circle Foundation
The Honorable Susan ● and Mr. Scott Garrett/Garrett Family Foundation
The Lehman-Stamm Family Fund
David Leib and Anne Gendler
Brian P. ▲ and Michele Marsella
Medical Home Network
North Shore Gas Community Fund
Purple Group
Eleanor and William Revelle
Takeda Pharmaceuticals
Wilson-Garling Foundation NFP

\$5,000-\$9,999

Anonymous
Matt Aaronson ▲ and Kate Sanderson
Air Comfort Corporation
Elizabeth Beidler Tisdahl Foundation
Helen and Duane Binns
Nancy Bock ▲ ● and Doug Fendon
Gauri ● and Matt Brown
CDW Healthcare
Cigna
Michael Cole ▲
Patrick and Anna M. Cudahy Fund
Lawrence and Charlotte Damron
Fifth Generation, Inc.
First Presbyterian Church of Libertyville
Javier Flores
Carol Gittler
Craig and Michal Golden
Avery Hart and Nina Black

Harry S. Black Allon Fuller Fund
Amy Morrison Heinrich and Robert Heinrich
Hurckes Family Foundation
Kaufman Family Foundation
Pascale and Thomas Kichler
William G. ▲ and Joan Kistner
LabCorp
Jon ◆ and Amanda Lewis
Paul and Nancy Maddrell
Eric ▲ and Sarah Mayeda
Nancy and Dave Napalo
Polsinelli
PNC
Quest Diagnostics
Dr. Scholl Foundation
Michael Stateczny and Sylvia Knoerzer
The Trustmark Foundation
Wintrust Wealth Management
Lolli Zarlín

\$2,500-\$4,999

Anonymous (2)
Alera Group
Charles Barone and Susan Keiffer
Reed and Meg Beidler
Marjorie Benton
Amy ● and Mark Blumenthal
David Buchanan and Lacinda Hummel
Center for Food Allergy and Asthma Research (CFAAR)
Catherine Chen ●
Coalition of Limited English Speaking Elderly (CLESE)
Adriana Diaz ●
Judith C. Eastridge ●
George M. Eisenberg
Foundation for Charities
Brenda Fowler ●
Nina Graf
Edith Harte and Karl Matlin
Rachel Hayman
The Henderson Foundation
Laurence E. Herman Family Foundation
Melissa Hilton ● and Jonathan Perman
Caroline Hoke ●
Humboldt Park Health
Cathy Junia ● and Andrew Cierny
The Kellcie Fund
Legat Architects
Emily and Jess Martin
Sara ● and Ted Naureckas
Sherry Nordstrom ● and David Weindling
North Shore Illinois Chapter of the Links, Inc.

Olivia Bea Ross Foundation
Lisa Paccione and Melissa Robbins
Rachel Ramaswamy ●
David Rahija
Gary Raju ● and Melissa Macek
Barbara Rother
Jeffrey Rubenstein
Jeffrey ● and Mary Sherman
Elliot Weisenberg and Clara Orban
Val and Rob Weiss

\$1,000-\$2,499

Anonymous
AFSCME Retirees Chapter 66
Brian and Julie Alcalá
Ellen and Michael Alter
David W. and Ann P. Baker
Bonnie and Michael Balkin
Betsy and Bill Banks
Laura Banks ● and Tashio Martinez
Belcore Electric/Anthony and Kathryn Belcore
Carly Berg ●
Paul and Lisa Blumberg
Calvine and Charles Bowen
David Bruce ●
Chicago Dental Society Foundation
Victoria Chiou
Karen Christiansen
The Church of the Holy Spirit Church Fund at The Chicago Community Trust
Deborah and Walter Clements
Nancy Coletto
Antonia J. Contro and George Marquisos
Terry J. Conway and Judith A. Neafsey
Ann and Russ Covode
CVS Wellpartner
Davies Family Foundation
Mark Davis
Sandra Del Toro ●
Ann E. Doege
Catherine Dimou
Lisa ▲ and Joel Dykstra
Elizabeth Ester and Michael Brody
Lisa Schneider Fabes and Brian Fabes
First United Methodist Church of Evanston
Missy Fleming and Jack Block
Kirkland & Ellis Foundation/Willard and Anne Fraumann
Lara Gartner and Nate Burleson
GCS Charitable Fund
Steven Geiermann
Betty and Bruce Gladfelter

James ● and Louise Glasser
Gould & Ratner
Miranda Hart ● and Jacob Shapiro
Health and Medicine Policy Research Group
Highland Park Presbyterian Church
Tim and Maureen Hunter Charitable Foundation
Sandra Hutson
Peter Jones and Marian Percy
Caitlin and Donald Lassus ●
Catherine Kallal and Maurice Lemon
Marie Kaufman
Nicole Kazee ● and Andrew Lewis
Kedzie Lawrence Plaza LLC/Mohammad Zaffarkhan
Leopardo Companies, Inc.
Sally and Steve Lundeen
Kristin and Tony Mateja
David Meyers and Roberta Strickler
Monterrey Security Consultants, Inc.
Rose Navarro and Ronald Leahy
Nixon Peabody
Kim A. Nugent
Thomas and Mary Ann ●
Oczkowski
Feyce M. Peralta ●
Nancy E. Pick and Lawrence R. Douglas
Miriah Plawer-Volmerding and Matt Volmerding
Deborah K. Price
Amy Reichert and Sam Fleischacker
Ruth Richman
Guy Rozentsveig and Vicky Shapiro
Margaret Russell ●
Consuelo and Luis Salazar
Karen Salmon and Eric Garton
Robert and Barbara Schmid
David R. Schultz ●
Sentinel Technologies, Inc.
Jerome Shilling
Richard and Charlotte Smith
Stephen and Janet Smith
Susan and Dwight Sipprelle
Peter Stille
Lyjia Olayinka E.S. Strachan ●
Caryn Straus
Susan Swider and John Rogers
Thomas Toser
Matt and Jeanne Turner
Vail Family Foundation/Margaret Vail
Amy Valukas ● and Paul Brinkmann

Shawn Valukas
Bert and Barbara Weller
Vicki ● and John Whildin
Claudia Wyatt-Johnson and Rick Johnson/Partners in Performance
Zivin Family Foundation

\$500-\$999

Anonymous
Advis, Inc
Timothy and Jessica Achtstatter
Rosalie Alicea ▲ and Robert Tutman
Diana Avarca ●
John and Carol Balkcom
Edward Bancroft
Tom Bauer
Christopher Benavente ● and Julia Yoshino Benavente
Christopher Benning ●
Janice Benson
Dorian Brazley ●
Cynthia Bridges
Lawrence and Ann Hartman Brown
Valerie Browne
Elizabeth Bryan ●
Joel Buchanan
Susanna G. Bunta
John Byrne
Amy Armstrong and Robert Cape
Thomas Carter
Erin Cavanaugh ● and Terence Carmichael
William and Kathy Chapman
Justin Chura
Kevin Conlon
Krishna Das ●
Amanda Dauten ●
Marisol De Jesus ●
Andrew Baumel and Miriam Dellheim
Kathy and Neil Driscoll
Andrew Ewbank ●
Amy and Bob Faison
Stephanie L. Gallo ●
Sandra and Franklin Gelber
Josh Gilbert
Anne Gilford
Puja ● and Ajit Gogawale
Bonnie and David Goodman
Jill and Charles Gross
Colin Cody and Cherrie Hartman
Douglas Hough
Tracy Irwin ●
Luz and Ed Jimenez
Natalie Jinete ●
Eileen and Gerard Kelly
Jeff and Beth Kopin

Joan Kopinski
Karen and Robert Lewis
Emily MacDonald ●
John Mancini and Lucinda Fox
Anita B. McCarthy ●
Carine and Robert McGreevey
Betsy ● and Mark McKelvey
Annet Miranda ●
Michelle Montalvo
David Moreno
Anne Pease
Livier Pelayo ●
Linda Pfeffer
Dan and Alison Poorvu Jaffe
Gerald Privasky II
Kimberly Ramirez-Mercado
Patricia Richter
Vera Rigolin and Keith Dunn
Miriam Rodriguez ●
Jody Rowell
Deborah Russell
Lois Sachs
Ross Sanders
Jane and John Santogrossi
Gordon Schiff and Mardge Cohen
David and Judith Schiffman
April and Jon Schweitzer
Linda and Mark Shapiro
Sandra Small ●
William Smith
Debbie Sontag ●
Lynsey and James Sorrell
Glen Spear and Myra Wagner
Sherri Spear and Steve Isakoff
Valeria J. Stokes ●
Eric and Christine Strobel
Kierra Stuyland ●
Aparna Sundaram
Elizabeth Swann
Christopher J. Swanson
The Honorable Elizabeth Tisdahl
Sara Tranchina
Yesika Trujillo Facio ●
Gintaras Vaisnys and Gloria Kot
Robin Varnado ● and Dean Loizou
Lauren Weber
Forrest Whittaker
Stephanie Whyte
Danielle J. Williams ●
Aiysya Williamson

\$250-\$499

Alma Aguila ●
Amazon Smile
Lucy M. Amaro ●
Alona Anspach
Karen Appleby
Maria D. Ascencio ●

Beth and Jim Ashley
Katie and A. Wynn Bailey
Katrina Barone ●
Sweet Barren ●
John and Joanne Beckwith
Kate ● and Jack Birdwell
Lisa and Jeff Black
Christine A. Bock
Therese Brandenstein
Katie Breen and Ethan Domsten
Sylvie Brick ◆
Sheryl Bruce
Jill Capobianco and Steve Barlock
Philip and Meg Cavanaugh
Fay Clayton and Lowell Sachnoff
Elaine Coldren ●
Elizabeth Cook ●
Rebeca Covarrubias ●
Lisette Craft ●
Aldrin Deloria ●
Carolyn ▲ and Brian Dickens
James and Sara Downey
Don and Barbara Enns
Richard Espinosa
Ashley B. Estrada ●
Rovee A. Fabi ●
Stephanie V. Feijoo ●
Jean and Andy Fies
Julie Francis and Howard Drossman
Judy and Jerrold Frumm
Raymundo Galeno Navarro
Ryan Gibbons
Debra Gittler
Martha Glynn ●
Claire Goulding
Gena M. Grospe ●
Kate Grossman and Peter Fiddler
Charu Gupta
Mira Hager ●
Linda and Doug Honnold
Sarah K. Howie
Samantha Hunter ●
Susan Jaffee
Daisy Jaime Guzman ●
Larisa ● and Paul Jesinskis
Altamush Jindani ●
Steven Karvelius and Annabell Ren
Sharon and Tom Kazee
Hannah E. Keel ●
Lauren and Patrick Keenan-Devlin
Miriam Kelm
Mary King
Connie Knapp
Nancy Kotz-Joob ●

Rachel Krause and Adam Helman
Jacqueline Kretchmer ●
Sarah Lambeth ●
Ian and Debbie Lesh
Josie Llana ●
Robert MacTaggart
Katherine Maehr
Mary and Tim Marnell
Allee E. McDaniel
Michael McHugh
Jacqueline McSparron ●
Deborah Midgley ● and Brian Gladstein
Lory Mishra ◆ and Brian Kibbe
Iliana Mora and Bodee Kittikamron
Mara Motley ●
Richard and Jill Murphy
Cristina Nieves ●
Geoyia Nightengale ●
Maureen O'Donnell ●
Denise Oleske
John and Katie Palmer
Manas Parikh ●
Maria Pirotte ●
Christy Prah
Nicole ● and Michael Quien
Natalie Raghu ●
Rakuten
Chuck Randall
Giannina Riccardi
Hannah Rowell ●
Emily Rubenstein and Angel Rivera
Elaine Rucker
Nihar Sanghavi
Joanne Sarroza ●
Joyce and Leonard Schragar
Alice Setrini ▲ and Chris Norborg
Anita and Gautam Shah
Chris Shallow
Julie Siegel
Jeanette T. Silva
Michael and Barbara Simons
Candice Singh
Anne Soto
Ingrid and Bill Stafford
Anwar Talia
Mayra Terrones
Jared Ticktin ◆
Darryl Tom
Brian Uhlig
Beth Valukas and Peter Barash
Janice C. Valukas
Barb Vicory
Jaclyn ● and Tom Walsh
Gail Warner
Carol Waugh
Katie Waymack ●
Karelle A. Webb ●

Catherine and Robert Wegrzyn
Jennifer Weiser ●
Santina ● and Chris Wheat
Kimberly Williams ●
Zhruanni Williams ●
Derek Wolken ●
Daisy Wynn ●
Waleed Zaky
Nancy Zamora
Julie and Mark Zerwic

\$100-\$249
Anonymous (7)
Michele and Sheldon Abrams
Jazmine Acosta
Leslee and Danilo Adriano
Syed Mustafa Alavi ●
James N. Alexander
Jessica Alferrez ●
Jamilex Alicea ●
Michelle Anderson ●
Gena and Jeff Andreason
Kyle Andrews ●
Erica Bahena ●
Scott Bakal and Beth Solomon
Susan Bades
Elizabeth Bankoff and James Zuehl
Mike Baron
Elaine Barone
Jennifer Barron
Gail Bartlett
Daniel Bates
Ronald and Queta Bauer
Catherine and James Bennett
Elizabeth Bennetts ● and Ron Chitekwe
Janet Bennick
Betzy Berganza ▲
Rick Berman
Maria De La Luz Bernabe Munoz ●
Allison Blakley
Christopher Boisselle ●
Peter C. Brennan
Harte Brick ◆
Caryn and Charles Brissman
Carol Ann and Jerry Burin
Nicola Byrne
Rebecca Calendo ●
Edie Canter and Fred Wellisch
Karyl and Jeff Carlson
Alissa ● and Ryan Carlson
Christina Cedeno ●
Diane Cesarone
Ernest ▲ and Sarah Chang
Michael Chinn
Teresita Chung
Michaela Ciulla ◆
Robert and Carolyn Clarick
Sharon Clough

Lisa Coburn
Ronald Cohen and Helen Kim
Rebecca A. Commito ●
Melissa and Hayden Conant
Laurie Cooper
Laura Cornell
Melissa Costello
Jennifer Cruz ●
Linda Cunningham
Julie Danan
Shira Danan
Mary DeBartolo
Ariel and Steven Derringer
Elaine Diamond
David Doerr
David Donaldson
Therese Dorigan
Megan Doyle ●
Meredith and Phil Dray
Laurenel Driscoll
Carol Ducommun
John and Jennifer Dudek
Jane and Tim Eaton
Maribeth T. Edwards ●
Tim Egan
Cindy Escobar ●
Carly Faison ●
Ellen and Joel Feldman
Elizabeth Feldman² and Jay Shefsky
Janet Ferguson ●
Elizabeth Finseth ●
Neil Fisher
Sam Fishkin
Marie Fitzpatrick
George Fogel
Lucy Foreman
Brittany and Michael Foreman
Grace Foreman
Melissa and Jim Formas
Andrea Fragoso ●
Margaret Freeman
Paul Fruhwirth and Adam Rowe
Mikhail A. Furman ● and Yevgeniya R. Barmash
Robyn Gabel
Denise Galaviz ●
Dalia Galvan Morales ●
Joselyn Garcia ●
Anthony Geraci
Linda Gilpin
Corey Glenn ●
John and Shari Glynn
Carolyn Goering
Celeste Goering ◆
Mary Goetz
Mai Lynn Grajewski ●
Melissa and Chad Graves
Melinda Gray
William and Mary Greene
Nancy H. Greenwalt ●

David D. Gries
Caroline F. Gries
Katherine Guay
Ada Mary Gugenheim
Jennie Gutierrez ●
Adriana Guzman ●
Linda Hall
Rachel Hanessian
Bailey Hanselman ●
Pat N. Harada
Joseph Harrington
Nevin and Marialice Harwood
Carissa Heine
Jessica Hellriegel ●
Maureen Hellwig
Debbie Hew ●
Joseph Hill
Laura Hillary
Stephen and Beth Hoffman
Bob and Nancy Holland
Jean and Lon Homeier
Eugene Hotchkiss III
Jane Irwin and Jon Phillips
Tiphany Dee Jackson ●
Jami Jacobs
Adam Jaffe
Susan Jahn
Julie Janssen
Lacey Johnson ●◆
Audrey Jonas
Carla Jones ●
Karmariah M. Joyce ●
Karen Judy-Thome
Christine Junia-Trias ● and Derick Trias
Apoorva Kanneganti
Bob and Judy Kemp
Debra Kerr
Faiza Khan
Kathleen Kilbane
Kiyomi Kimble ●
Adina Kleiman and Allan Kensky
Kelly Klingensmith ●
Mary Knight
Elaine and Ronald Kobold
Danka Kormosova
Kenneth I. Kornbluh
Ronda and Gary Korzon-Kromelow
Angelika Kuehn
Helena Kuhn
Susan Kurtenbach ●
Beverly Labbe
Margaret Ladner ●
Gail Lagman
Rolly Lagman
Lewis Lampiris
Barth Landor ●
Jill W. Landsberg
Derek and Kate Larsen

Kathleen Laslo ●
Teresa Laslo
Karen Lau
Anahy Lazaro ●
Hyo Lee ●
Troy Leight
Kevin Levonyak
James Lifton
Cinthia L. Lillard
Gerry and Claudia Linda
Becca Linden and Ari Hart
Dean Loizou
Vanessa Lopez ●
Amanda Lyon
Tracy Lyons ●
Nancy Lyons
Emily Martin
Rachael Marusarz
Mark Mason
Kris Matson
Jeanine McGrath and Merlin L. Robb
Mary E. McLaughlin
Rita McLoughlin ●
Bruce McNulty
Kellie ● and Marlon Medious
Daniel Mendoza ●
Carolyn and David Menke
Ana Mercado
Greer Michael
Dawn H. Miller
Colleen Moriarty
Gloria Morningstar
Claudia Mosher
Elisabeth Mulligan ●
Carol Mullins
Angela Murray
Tom E. Murray
Mia Nagle
Liliana Navarrete ●
Janet Negrete ●
Chris Nieuwsma
Megan Noakes
Cheyla Noriega ●
Mary Novak
Susan and Mark Nystuen
Brenda Ocon ●
Tiffany Okoniewski ●
Chinyere "Chi Chi" Okwu
Emily Olson ●
Michael J. Olson
Gregory and Susan Olson
Vanessa Ortega ●
Owens Lynn ●
Mariam Pahl
Peter Paine
Jung Panambo-Kantoff and Howie Kantoff
Libbey Paul
Carolyn Payne ●

Marth Pellegrino
Carol Perry
Elizabeth and James ● Peterson
Jesse and Elizabeth Peterson Hall
Erika Pflederer and Charese David
Betsey and Dale Pinkert
Brigitte Pintz ●
David Prabhu
Maria Pyra
Priya Rajan
Laurene Raleigh
Karen Ramirez Ortega ●
Gema Rangel ●
Joe Raschke
Susan and Bill Ratzer
Lynn and Phil Rauch
Patricia and Robert Reece
Jean Reidy
Amy and Doug Reilly
Ruth Reiner
Tom Reuland and Lana Gersten
Guadalupe I. Reyes ●
Linda Richman
Walter Ritter
Susan Rogers
Adriana Roman ●
Richard J. Romanowski ▲
Abigail and Michael Roos
Nelly Rosenberg
John and Audrey Rosenheim
Catherine Ross
Anne Rossiter
Piper and Jono Rothschild
Carla Rubalcava ◆ and Juan Gonzalez
Alejandra Rubalcava
Lourdita and Marty Ryczek
Marisol Samano ●
Jane Sanjinez
Rev. Edward ▲ and Linda Sarden
Joan E. Savage ●
Margie Schaps
Elizabeth R. Schenkier
Nicole Scott
Laura M. Scully
Raheel Shahzad ●
Shawnalee R. Shaw
Karen Sheehar
Michele Shubitowski ●
Ana R. Sigda ●
Susan and Stevie Sims
Jonathan Siner
Maureen Smith
Amy Solas
Kiersten Solis ●
Aaron Steinbrecher and Bridgett Colling

Amy Stocker
Cynthia Stoffel ●
Larry Stoler
John Stryker ●
Gail Sullivan
Caryn Summer and Bradley Reiff
Elizabeth and Mark Tauber
Evelyn Te
Jennifer Tello ●
Amber Thompson
Kay Christ and Don Tomei
Chevonne Toney ●
Juana Torres ●
Steve Trubac
Beth Truett
Margaret Trufant
Aurea Urquiza ●
Eduardo Valentin-Perez ●
Catherine Valukas
Kimberly Vanderveen
Kathy and Michael Violtt
Ann Weatherhead
Jim Webb
Jane Westhoff
Esther R. White
Adrienne White-Faines
Meredith Whitfield
Leslie and Kevin Williams
Lorena A. Williams ●
Heather Winn
Anna Jean Woroch ^
Paula Worthington
Edgar Woznica ●
Meredith Wu
Stan and Kim Xidas
Nicole Yanez-Zamora ●
Jessica Young ●
Ellen Zemel
Grace Zuercher

Up to \$99
Anonymous (3)
Nataly Abarca ●
Rachel Abramson
Cecilia Ackmann
Stephanie Acosta ●
Anne Adams
Susan Agate
Jazmine Aguila ●
Mary Aguilar ●
Elaine T. Aguinaldo ●
Kim Ainis
Sherie O. Ajayi ●
Elizabeth Alcala
Richard Aldrich
Mary Alkire
Maria Esther Almanza ●
Madeline Alvarado ●
Itzel Alvarez Leon ●
Amari Anderson

Jeanne Ang	Ana Cesan	Rachel Evans	Robyn Hensel	Rosemary Latter	Larry Moss	Betsy Ray	Samuel Sproule
Mark Angel	Sylvian Chambers	Celia Faison	Annlee Herbstman	Lansdale Lau	Esther Murillo ●	Maureen Reardon	St. John's Episcopal Church
Lynn Ankney	Esseida U. Chavez ●	Luis J. Ferdandini ●	Rebecca A. Herigodt ●	Winifred and Walter Lau	Laura and Bob Murphy	Jeanne Reilly	Scott Stebbins
Laura April	Lyz Chavez	Sarah Fields	Emmanuel Hernandez ●	Randy Lee	James Naureckas	Cheryl and James Render	Kimberly Stefanovich
Marco Aquino	Hannah Chi ●	Lauren Fifarek ●	Luz Hernandez ●	Phyllis Lees	Diamond Neita ●	Adriana Restrepo ●	Susan Stewart
Phoebe Arbogast	Josh Cisneros ●	Jazmin Figueroa ●	Clemente Hernandez ●	James Lenert ●	Nerissa Nelson	Leslie Reyes ●	Cindy Stoffel ●
Patricia Arient	Jennifer Cisneros ●	Daisy Figueroa ●	Roxana Hernandez ●	Justin Levonyak	Margie Newman	Erin Richards	Katie Stoffel
Stephanie Ariza ●	Lynne M. Clapman ●	Maria G. Flores ●	Ericka Hernandez ●	Megan Levonyak	Jennifer Nguyen ●	Johntae Richardson ●	Jill Straus
Adolfo Ariza	Martha Clarkson	Haley Flynn	Janet and Stuart Hersh	Diane Lewin	Maria D. Nickerson ●	Irmarie Rios ●	Molly Stuber
Kelsey Arnold	Teri Clifton ●	Shawn Ford	Matthew Heston	Marcia and Steve Lewin-Berlin	Danielle Nicol	Vanessa Rivas-Lopez ●	Annette Sutherland
Maribel Avila ●	Sarah Cocco	Deborah Foster	Robert Heston	Jenny Liem Nordin ●	Jenny L. Nordin ●	Carmen Rivera ●	Koichi Swanson
Edgar Aviles ●	Jayne Colwill	Elizabeth Franco ●	Jennifer Hill ◆	Hilary Liese	Steve Novak	Elena Rivera ●	Lois Taft
Fred Baldino	Teresita Consunji	Aaron Freeman	Patricia Hill	Lindsey Liese	Beth and Thomas Nyhan	Salvador Rivera	Terrick L. Taylor ●
Susana Barona ●	J. Wesley Cook	Carla and Mark Frisch	Bruni P. Hirsch ●	Jerry ● and Fay Ligon	Andrea O'Bryan-Nelson	Cyndi Robertson	Cheryl Taylor
Jared Basco	Cori Cooney	Frida Furman	Leone Hirsch	Pauline and Brent Little	Nayeli Ocampo ●	Lucia N. Rodriguez ●	Judy Teibloom Mishkin
Elyce Baumstark	Doralis Coriano Ortiz	Cindy Galvan	Arielle Hirschfeld ●	Mary P. Loftus	Margaret Ochoa	Mickey Rolfe	Ryan Thomas
Jennifer Baxter	Olivia Corrado ● and Tommy McDonald	Herminia Garcia	Ellen Holtzblatt	Angelina Loza ●	Jordan Oday	Grizel Roman ●	Natalie M. Thompson ●
Aliza Becker	Rachel Cort	Rosemary and Wayne Gardner	Vernita Hoskins	Peter M. Lozano ●	Christine O'Hagan	Anais Romero ●	Adilene Torres ●
Beng Cher Beh	Barbara Craft and John Otterbacher	Kathy Garneau	Margaret C. Howard	Sofia Lucero	Joan Okamoto	Cristina Rosa ●	Maricelis Torres ●
Mary Bell	Erin Craft-Otterbacher ●	Johanna Garsenstein ●	Jacob Howell	Jessica Luhman	Ryann Olson	Esmeralda Rosales	Lizette Torres
Angelica Bello ●	Kate Craft-Otterbacher	Martin Gartzman	Sylvia Ibarra ●	Liliana Luna ●	Jessica Orourke	Chava Rosenbaum ●	Michelle Tortorello
AJ Berk	Kim Crawford	Cosme Garza	Mili Isaza	Jacqueline S. Ma ●	Paul Ortega	Esther R. Rosenbloom	Katherine Tracy
Meg Bernard	Pablo Cruz	Aidan Gilbert	Pamela James	Iridiana Magana ●	Kiera Oshiro	Natania Rosenfeld	Hannah Trezise ●
Emily Bettencourt ●	Michael Cruz	Mandy L. Gittler ●	Mia Javier	Bridget ● and Patrick Magner	Charles Otto	Lisa Rubin	Aurora Trnka ●
Milap Bhatt ●	Carolyn Culberg	Dasja Glover ●	Valerie Jennings	Barbara Makovec	Anne Pacilli	Rachel Rubin	Ana Tsiki
Gail Bieschke	Griffin Cullen	Christine A. Gnutek	Sandra Jensen	Stephanie Marin ●	Prashant Parikh	Iris Rudnick	Linda Vander Naald
Nicole Binkowski	Illissa Curry	Marsha Goetz	Vanessa Jimenez ●	Michael Martinez	Natalie J. Parker ●	Maggy Ruiz ●	Jorge Velazquez
Cristina Bondoc	Emily Dagostino	Claire and Mark Golan	Joceline E. Jimenez ●	Alexis D. Martinez ●	Meera Pate	Derek Ryan ●	Jacqueline Vergara ●
Micaela Bowers ●	Chloe Dale	Meghan Gold	Scarlet Jimenez	Celia Martinez ●	Sandra and Nick Paterakos	Irina Salazar ●	Irene Villalpando ●
Kim Bradshaw	Patricia M. Dasilva ●	Yosef Goldman	Anisa Jivani	Marilyn Martinez	Rosio Patino ●	Melissa Salisbury	Yesenia Villanueva
Sheila Bressler	Samuel Daviera ●	Sandy Gonzales	Talaya R. Johnson	Matthew Marzo	Amber Patterson	Alicia Samano	Jose M. Viruet ●
Cheyenne M. Brinson	Kevin Davis ●	Jasmine Gonzalez ●	Denise Johnson Aratlavov	Sonia Massey ●	Danielle L. Pearl ●	Julisa Sanchez ●	Veronica Vital
Perla G. Brito ●	Gerri and James Davis	Meredith Goodspeed	Stephanie Jones	Maria Matias-Areizaga ●	Ashley Pereyda ●	Julissa Santiago Torres ●	Selene Vital
Laurie Britton	Megan Dawson	Maralee Gordon	Telbi Jordan	Max Mautner	Ignacio Perez ●	Evelin Santos ●	Mary Anne Vonderheide
Amy Brooks	Celesta DeAstis	Marixsa Gorgas ●	Rosemary Joy ●	Darcy Maxim-Otterbacher	Karen Perez ●	Moey Santos	Daniel Waclaw
Julie Brown	Muhammad Deen ●	Melissa M. Goslawski ●	Kristine Jozwik	Jessica Mays	Nancy Perez ●	Alexander Saucedo	Myra Walden
Christina Brown	Deerfield Women's Golf League	Claire Gralen	Rosivel Juarez ●	Lisa McDonald	Isidra Perez	Elizabeth Saucedo Zavala ●	Matthew Walsh ●
Matt Brown	Nancy Delgado	Bridget Gralen	Gerallynn M. Kahn	Katie McDonald	Cindy Perkins	Esther Sault ●	Andrew Weflen
Peggy and Patrick Buckley	Michelle Dempster	Sharon Greene	Eric Kaminetzky	Megan McGuane	Lisa Perkins	Alice Schaff	Sandi Weindling
Jayne Bumgarner	Dora and Jim Diamond	Dale Greenfeld	Amulya Kandikonda	Kathleen A McGuire ●	Maxine Pestronk	Sheila Schultz	Jen Werfelmann
Steve Harp and Nancy Burke	Stephanie Diamond Parker	Jacqueline Guadarrama ●	Natalia Kaplan ●	Joan McIlreevy Oliva	Richard Peyton ●	Casey Scott ●	Claire West ●
Donna Burman	Cynthia Diaz	Amy Gudgeon	Lisa Kearney ● and Richard Bolliger	Katherine McKelvey	Russell and Karen Pflaumer	Sonia Semenchuk	Rebecca Wiedmeyer
Cameron Burnette ●	Patricia Diaz	Sergio Guerra	Rhea Keenan	Kyle McKelvey	Rachel Pike-Norton and Christian Norton	Carla Serrano ●	Amy Willetts
Arlene Bury-Fiol ●	Yesenia Diaz	Letitia Guillaud	Christine Kenny	Madeline McKelvey	Katherin Pineda ●	Paul Shadle	Alexandria Williams ●
Glenna Bushnell	Meztli Doles ●	Sally Guregian	Alyssa Ketelsen	Sandy Mcnabb	Richard Peyton ●	Ankur Shah	Ashley Williams ●
Barbara Butts	Alyssa Dones ●	Cristina Gurrola	Ali Khan ●	Dwight McTizic	Rachel Pike-Norton and Christian Norton	Amy Sharma	Marshelle Williams
Brianna R. Byrd ●	Karen Donnan	Christian Gutierrez ●	Marci Koblenz	Judy Mendez ▲	Katherin Pineda ●	Ronald D. Shore ●	Demecka G. Williams ●
Ellen Byrne	Christine Donovan	Nicholas F. Gutierrez	Claire Kohrman	Robert Méndez	Jocelyn Pineda	Penelope Shore	Betsy Wilson
Derrick Cabrera ●	Elisa Drake	Raina Haarz	Jessica Korpics	Janett Mendiola ●	Christine and Terrence Porter	Sanjay Siddhanti	Mary Winkler
Denise Calero	Cori Duncan	Pat Hanavan	Erin Kosak	Emily Meyers	Patricia Pruitt	Andrea E. Silva Alvarez ●	John Wittenborn
Nicole C. Camardo ●	Shira ● and Tyler Dunn	Nikia Harper ●	Jeanne Kowalski	Michelle D. Meza ●	Abigail Quaye ●	Barbara Silvestri	Lisa Wodis Backlin
Marianne Caparros	Iman Emamifard ▲	Ari Hart and Becca Linden	Margaret Koziol	Menya Miles ●	Christine Quinn	Harleen Singh	Harriet Wolf
Alexie L. Caraballo ●	Tsatsral Enkhbayar ●	Karen Haverkamp ●	Ann Kratzmeyer	Dominique Miller	Maira Eliza Quizhpi ●	Joanne Small-James	D'Artis Wright ●
Florencia Carmona	Laura Escarzaga	Kendra Hawthorne ●	Dale and Clinton Krislov	Ahresha Minter-Bey ●	Nagaraja and Usha Raghu	Erika Smith ●	Deborah Wright-Powell and David Powell
Miguel Carmona Jr.	David Escontrias	Irene M. Heath ●	Suzanne Kunkel ●	Lupita Monroy	Carol Ramaswamy	Kimberly Sneiderwine	Michelle Wyszomirski ●
Adriana Carrasco ●	Leonor Espadas ●	Caroline Heitmann	Pawee Lainson	Jeannette Montoya ●	Maria L. Ramirez ●	Elly Snyder	David Yanez
Sarah Cassidy	Jerry and Ellen Esrick	Leslie Heller ●	Richard Lamberti	Erika Montoya ●	Vanessa Ramirez ●	Denise Snyder	Chryssi Yip
Mercedes Castillo ●	Kristin Estandarte	Leslie Henderson	Vivian Landon	Marissa Moorman ●	Rachel Ramirez	Alejandro D. Solano ●	Alex Yukhvidin ●
Celeste Castillo ▲		Lauren Henry ●	Dennis Langdon	Eirica Moriarty	Emily Rangel ●	Daisy Sosa ●	Sable Zdeb ●
Alexis M. Cazarez ●			Martha and George Lannert	Alexandra Morreale	Rafael Rauda ●	Stephen Spear and Sarah Evens	Donald Zeigler

Matching Gifts

Abbott Laboratories
 AbbVie Foundation
 Adobe Systems, Inc.
 AMGEN
 Chicago Trading Company
 Comcast Business
 Fox Corporation
 HAVI Global
 Henry Crown and Company
 Huron Consulting Group, Inc.
 Marsh & McLennan
 Companies, Inc
 Relativity
 Thermo Fisher
 Twilio
 UBS Financial Services INC.
 UnitedHealth Group

In Kind Donations

Alchemy Acupuncture + Herbs
 Azil Boutique
 Barcocina
 Ali Bertog
 Payal Bhatt
 Nickie Bretz
 Sylvie Brick ◆
 Bright Endeavors
 Gauri ● and Matt Brown
 Kate Cheeseman
 Chicago Food Planet
 Lynne M. Clapman ●
 Club Pilates
 Michael Cruz
 Cuddle Bunny
 Yelena Dontsis
 Do-Rite Donuts
 Fifth Generation, Inc.
 Danielle Fortman
 Daniella Garcia
 Greenleaf Foods
 Elizabeth Henley
 Emily Hyde
 Cathy Junia ● and
 Andrew Cierny
 Lauren Knazur
 Koval Distillery
 LaSalle Hotel
 Lettuce Entertain You
 Restaurants
 Lyric Opera
 Brian ▲ P. and Michele
 Marsella
 Haley Marshall
 Deanna Martinez
 Nancy Martinez
 Caitlin McNally

Mertle and Dot
 Lory Mishra ◆ and Brian Kibbe
 Sarah Eva Monroe
 Music Box Theatre
 Amy Ng
 Nurturing Niche, Inc
 Timothy and Kelly O'Day
 Maggie Pelletier
 Piazza Bella
 Revolution Brewing
 Emily Schmidt
 Tom Simon
 Skydeck Chicago
 Steppenwolf Theatre
 Katie Sunday
 The Joffrey Ballet

**Commerative Gift
 In Memory Of**

#MOLLYSTRONG
 Laura M. Scully
 TERRY'A ADAMS
 Jeffrey ● and Mary Sherman
 BILL BARREN
 Sweet Barren ●
 SHARLENE GARFIELD
 David Leib and Anne Gendler
 BARRY GOLDMAN
 William and Mary Greene
 MIKE HALE
 David Donaldson
 RICHARD HUTSON
 William Cape
 Nancy and Dave Napalo
 Karen and Robert Lewis
 Thomas Toser
 IRMA LEIB
 David Leib and Anne Gendler
 NANCY NOWAK
 Karen and Robert Lewis
 JAMES PETERSON
 Elisa Drake
 Peter Jones and Marian Pearcy
 Mary Knight
 Vivian Landon
 Jerry ● and Fay Ligon
 RICHARD AND RAE RUBINS
 David Leib and Anne Gendler
 RUBEN RUCOBA
 Andrew Baumel and
 Miriam Dellheim
 ROBERT SNYDER
 Carolyn and David Menke
 KATHLEEN WHITTAKER
 Forrest Whittaker

In Honor Of

ROSALIE ALICEA ▲
 Anonymous ●
 LAURA BANKS
 Cynthia Bridges
 Jill and Charles Gross
 Leslie Henderson
 Susan Jaffee
 Carine and Robert McGreevey
 Abigail and Michael Roos
 FRANCIS BAXLEY
 William Cape
 JOANNE BURGESS
 Michael McHugh
 CHARLES CAPE
 William Cape
 WILLIAM CAPE
 John and Joanne Beckwith
 Elizabeth Bryan ●
 William Smith
 LINDA CUSHMAN
 Willard and Anne Fraumann
 Jane and John Santogrossi
 BEN DOVER
 Yesenia Diaz
 ELIZABETH FELDMAN ●
 Larry Stoler
 Christine Kenny
 ELIZABETH FELDMAN ● AND
 AVERY HART
 Amy Reichert and
 Sam Fleischacker
 MISSY FLEMING
 Ronna Stamm and
 Paul Lehman
 LEE FRANCIS ●●
 Paul and Lisa Blumberg
 Steven Geiermann
 Lolli Zarlin
 LEE FRANCIS ●● AND HIS
 SWIMMING FOR ERIE!
 Julie Francis and
 Howard Drossman
 LEE FRANCIS ●● AND
 MELISSA HILTON ●
 Pascale and Thomas Kichler
 MICHELLE GITTLER AND
 LEE FRANCIS ●●
 Antonia J. Contro and
 George Marquisos
 AVERY HART
 Elizabeth Feldman ● and
 Jay Shefsky
 MIRANDA HART ●
 Avery Hart and Nina Black
 Becca Linden and Ari Hart
 MELISSA HILTON ●
 Laura April
 Barbara Butts
 Giannina Riccardi

CATHY JUNIA ●
 Koichi Swanson
 RAFAEL, ISABELLA, AND
 NICCOLO JUNIA-TRIAS
 Anonymous ●
 JAMIE LI
 Sara ● and Ted Naureckas
 BRIAN P. ▲ AND MICHELE
 MARSELLA
 Caryn and Charles Brissman
 CHRISTINE MCINDOO
 Christine Donovan
 BETSY MCKELVEY
 Cynthia Diaz
 Sally Guregian
 Katherine McKelvey
 Victor and Nancy Schiller
 JULIANA MOLOSKY,
 HER TEAM, and SARAH
 FROM ERIE'S PATIENT
 ACCESS CENTER
 Danka Kormosova
 JULIE PFEFFER AND
 ANGEL GONZALES
 Gail Bieschke
 Melissa and Jim Formas
 Robert MacTaggart
 Max Mautner
 Linda Pfeffer
 Linda Richman
 Mary Winkler
 Chryssi Yip
 JAMES PETERSON ●
 Deerfield Women's Golf
 League
 NATALIE RAGHU ●
 Nicole Scott
 Candice Singh
 HANNAH ROWELL ●
 Jody Rowell
 DANIEL RUSSELL
 Margaret Russell ●
 LAURA SCHWAB ●
 Betsey and Dale Pinkert
 MICHELE SHUBITOWSKI ●
 Kathy and Neil Driscoll
 ROXIE SMALL
 Joanne Small-James
 JAMES A. SPEAR
 Sherri Spear and Steve Isakoff
 JILL SVOBODA ▲
 Bonnie and Michael Balkin
 Mary E. McLaughlin
 Susan and Dwight Sipprelle
 MINDI TERRELL
 Esther R. White
 AMY VALUKAS ●
 Cathy Beres
 SANTINA WHEAT ●
 Alona Anspach



Dr. Alissa Carlson and Medical Assistant Nyra Edwards team up to provide quality, compassionate reproductive healthcare.

Erie Family Health Centers Board Members and Affiliations

THROUGH DECEMBER 31, 2023

52.3% of Erie's Board of Directors are patients or parents of patients

Erie Family Health Centers Board of Directors

Officers

Brian P. Marsella
Chair
Rosalie Alicea
Vice Chair
William G. Kistner
Treasurer
Celeste Castillo
Secretary

Carolyn Dickens
Assistant Dean for Faculty Practice & Community Relationships; Clinical Assistant Professor College of Nursing University of Illinois at Chicago
Lisa Dykstra
SVP & Chief Information Officer Ann & Robert H. Lurie Children's Hospital of Chicago

Board Members

Matt Aaronson
Managing Director and Senior Partner The Boston Consulting Group
Rosalie Alicea
President Reyes Holdings, LLC
Betzy Berganza
Director of Health and Human Services YWCA Metropolitan Chicago
Nancy Bock
Former Executive Director HealthReach, Inc.
Michael Boyd
Community Volunteer
Celeste Castillo
Community Volunteer
Ernest Chang
Senior Advisor BMO Harris Bank, N.A.
Michael Cole
Market President Regence BlueCross BlueShield of Oregon
Linda Cushman
Former Principal Hewitt Associates

Iman Emamifard
Community Volunteer
William G. Kistner
Retired Partner Ernst & Young
Brian P. Marsella
President HPS/PayMedix
Eric Mayeda
Director The Chartis Group, LLC
Judy Mendez
Community Volunteer
Richard J. Romanowski
Community Volunteer
Rev. Edward Sarden
Senior Minister Christian Church Center
Alice Setrini
Clinical Teaching Fellow Loyola University of Chicago School of Law
Jill Simon Svoboda
Community Volunteer
Katherine Wilson
Community Volunteer

Erie Family Health Centers Leadership

Executive Leadership Team

Lee Francis, MD, MPH
President and CEO
David C. Bruce, CPA
Chief Financial and Administrative Officer
Caroline Hoke, MD
Chief Clinical Officer
Nicole Kazee, PhD
Chief Strategy and Transformation Officer
Amy Valukas, MPH
Chief Population Health Officer
Robin Varnado
Chief Operating Officer

Melissa Hilton
Vice President Development Executive Director Erie Family Health Foundation
Kellie Medious
Vice President Operations
Maureen T. O'Donnell
Interim Vice President Human Resources
Raheel Shahzad
Vice President of Finance

Associate Board

Michaela Ciulla
Co-Chair
Lacey Johnson
Co-Chair
Julie Awad*
Sylvie Brick
Harte Brick
Gauri Brown*
Drew Fischer
Celeste Goering
Natalie Hiebert
Jennifer Hill
Jon Lewis
Josh Male-Munoz
Lory Mishra*
David Prabhu
Anna Ramotar
Carla Rubalcava
Jaclyn Sliger
Jared Ticktin
Michael Wendt

Friends of Erie Evanston/Skokie Health Center

Missy Fleming
Co-Chair
Kathy Tisdahl
Co-Chair
Sara Elsasser
Elizabeth Feldman
Marya Frankel
Lauren Keenan-Devlin
Mary Leopold
Bonnie Lytle
Val Weiss

Erie Family Health Foundation Board of Directors

Nancy Bock
Chair Former Executive Director HealthReach, Inc.
Amy Blumenthal
Managing Partner Gould & Ratner
Gauri Brown
System Director, Transformation Endeavor Health
Linda Cushman
Former Principal Hewitt Associates
Elizabeth Feldman, MD
Retired Site Medical Director Erie Evanston/Skokie Health Center
Lee Francis, MD, MPH
President and CEO Erie Family Health Centers
Hon. Susan Garrett
Civic Leader Former Illinois State Senator
Feyce Peralta, MD, MS, FASA
Obstetric Anesthesiologist Northwestern Medicine
Jeff W. Sherman, MD, FACP
Chief Medical Officer Emeritus Horizon Therapeutics Rare Disease Now Amgen

*No longer on the Board

ERIE FAMILY HEALTH CENTERS BOARD OF DIRECTORS



ERIE'S BOARDS OF DIRECTORS MET VIRTUALLY IN 2023. Top row down, left to right:

ERIE FAMILY HEALTH CENTERS BOARD

Matt Aaronson, Betzy Berganza, Nancy Bock, Michael Boyd, Celeste Castillo Ernest Chang, Linda Cushman, Carolyn Dickens, Lisa Dykstra, Iman Emamifard Lee Francis (President and CEO), Bill Kistner, Brian Marsella, Eric Mayeda, Richard Romanowski Rev. Ed Sarden, Alice Setrini, Jill Svoboda

NOT PICTURED:
Rosalie Alicea, Michael Cole, Judy Mendez, and Katherine Wilson

ERIE FAMILY HEALTH FOUNDATION BOARD OF DIRECTORS

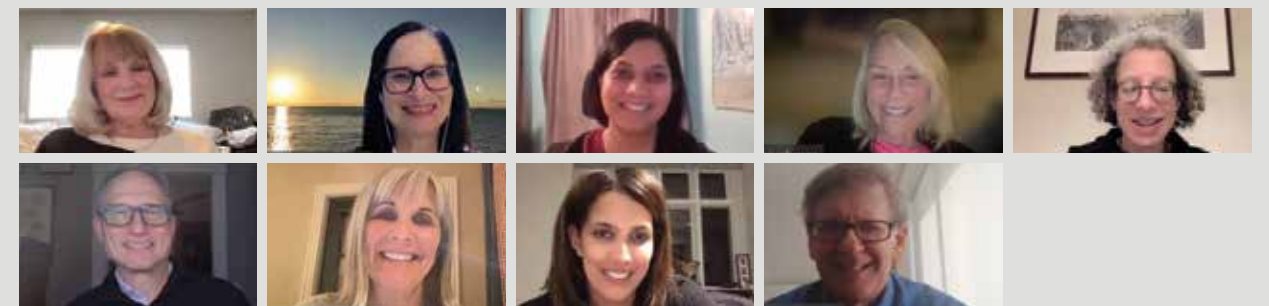

Top row down, left to right:

ERIE FAMILY HEALTH FOUNDATION BOARD

Nancy Bock, Amy Blumenthal, Gauri Brown, Linda Cushman, Liz Feldman Lee Francis, Hon. Susan Garrett, Feyce Peralta, Jeff Sherman

On the back cover Dr. Sara Naureckas uses a stethoscope to listen to eight-year-old patient Keren Quino's lungs during a well-child visit.



stay connected with erie

facebook

www.facebook.com/eriefamilyhealth

instagram

www.instagram.com/eriefamily

linkedin

Erie Family Health Center

vimeo

www.vimeo.com/erie